Only Edmonton Newspaper Owned and Controlled By Edmonton People

Edmonton Bulletin

AN INDEPENDENT NEWSPAPER IN PUBLIC SERVICE

Weather
Today and Tuesday—Partly cloudy and cool; light scattered showers in the south portion.
Sun rises Tuesday 7:20. Sets 7:35. Light vehicles by 7:53.
Edmonton Temperatures—Sunday, Maximum, 56 above; Monday, Minimum, 37 above.

SIXTY-SECOND YEAR | EDMONTON, ALBERTA—MONDAY, SEPTEMBER 21, 1942 | SINGLE COPY, 5 CENTS

THIRD NAVAL LOSS IN WEEK

Canadian Destroyer Torpedoed

CITY BOMBARDED

Nazis, Reds Battle Inside Stalingrad

By HENRY C. CASSIDY

MOSCOW, Sept. 21—(AP)—Thwarted in their efforts to take Stalingrad by storm, the Germans began a mighty bombardment with heavy long-range guns that shook the city from end to end today, but still the Soviet defenders held and even gained ground at some points in hand-to-hand street fighting, the Russians announced.

Shells screaming into the city tore gaping craters in streets and squares and the thunder of the cannonading all but drowned out the clatter of machine-guns, rifles and mortars manned by opposing forces locked in close-quarter fighting in the suburbs, Pravda reported in a Stalingrad dispatch.

The bloody struggle increased in ferocity by the hour and Pravda said German dead were piling high in the streets, with the frantic Nazis not even taking time to remove their seriously wounded from the battlefield.

VALIANT RESISTANCE

In the northwestern suburbs, locale of the heaviest fighting, the Russians and Germans were fighting it out house by house with the Soviet forces putting up the same valiant resistance that saved Moscow and Leningrad.

But despite frightful losses in dead the Germans hurled new divisions of tanks, armed cars and infantry and swarms of planes into the battle.

In the haze of smoke from flaming buildings and bursting shells and bombs the Germans were "at times able to advance," Pravda reported, but only a matter of yards and at a frightful price in blood.

The countryside around Stalingrad was littered with piles of scrap metal which once were German tanks, trucks and cannon, the newspaper said.

OTHER FRONTS

On other fronts, Soviet dispatches sketched this situation:

Mozdok, in deep Caucasus: The Russians repelled several attacks and took some prisoners.

On the Black Sea coast southeast of Novorossisk: The Nazis made no progress against the Russians holding the shore road and skirting heights to the Caucasus valley, where the Soviet's greatest oil fields and refineries are located.

North and south of Vorohezh: The Russians continued to attack furiously, killing 3,000 Germans in three days, 50 of them in one battle. The Germans attacked six times in one place and failed to advance.

On the Volkhov front southeast of Leningrad: The Russians broke into a heavily-fortified forest in the Sinyavino district, after an attack from the south and northwest in which they blew up an ammunition dump and captured prisoners and trophies.

38 Vessels in Russia Convoy Claimed Sunk

BERLIN (from German broadcasts), Sept. 21—(AP)—The German high command claimed today that Nazi airmen hit three more ships yesterday out of a big Russia-bound convoy in which it claimed previously that 38 merchant ships totalling 270,000 tons were sunk and six accompanying warships destroyed or damaged.

The Nazi war bulletin said this latest action occurred in Dvinskaya Bay, near the Soviet port of Archangel. Both German planes and submarines were declared to have taken part in the running fight starting a week ago and covering hundreds of miles of Arctic waters.

(There was no confirmation of these enemy claims from any Allied source.)

In yesterday's attack, which the Germans said was against "the remainder of the convoy," three vessels were declared hit several times by Nazi fighter planes despite unfavorable weather.

More Education For Children Is Emphasized

Evidence that further expenditures towards a more complete, and wide-spread education of Canada's children is a necessity, is shown in the rejection by the Navy, Army and Air Force, of thousands of young Canadians, because their health is not satisfactory, Dr. Walter Pilling Percival, M.A., Ph. D., president of the Canada and Newfoundland Education Association, told a capacity audience of Edmonton Kiwanians at their regular weekly luncheon meeting at the Macdonald hotel Monday.

Dr. Percival is returning to Quebec, after attending the annual meeting of the Canada and Newfoundland Education Association at Victoria, B.C., last week.

He is a prominent educationist who has been one of the leading lights in educational matters in Quebec province for many years. He is at present the director of Protestant education, and the deputy minister of education in Quebec province.

He has written several books on educational matters.

In his address he pointed out that in spite of the increase of the cost of education during the last 50 years from about $15 per student to $50 per student in public school, and about $150 in high school, there is still much more to be spent before an all-out educational program will be effected.

ANSWERS QUESTIONS

In answer to the question whether the ceiling in education has been reached, Dr. Percival posed the following questions:

Are all pupils attending school? Are they staying there long enough? Have authorities made adequate provision for the dull and the very bright? Is it sensible to allow children to leave school at 12, 14 or 16 years of age? Should many of them be encouraged to stay until they are 18 or 20? Would they

Continued on Page 2, Col. 5

Dagger Used By Commandos Loan Symbol

OTTAWA, Sept. 21—(CP)—The Commando dagger, weapon of ruthless, all-out warfare, will be the symbol for the $750,000,000 third Victory Loan campaign opening Oct. 19, it was announced today by G. W. Spinney, chairman of the National War Finance Committee.

"Canadians who buy third Victory Loan bonds next month will participate personally with Gen. McNaughton (Lt.-Gen. A. G. L. McNaughton, Canadian army commander) and the Canadian army overseas in pointing the dagger at the heart of Berlin," Mr. Spinney's announcement said.

Some 722 Commando daggers—army issue from Sheffield, Eng.—have been flown to Canada for distribution to the 722 local units of the National War Finance Committee through the country.

FOR ACTUAL USE

"When each community unit achieves its war loan objective, it will dispatch its commando dagger to the regiment overseas which represents that community," the statement said.

"The dagger will be for actual use in battle by a member of the regiment and will stand as a pledge from the folks back home to supply the armed forces overseas with all the weapons and equipment they need to reach Berlin."

Lapel badges issued to loan canvassers will be blue with a silver dagger on them, and pennants and flags flown in the campaign will bear the commando dagger symbol.

The commando dagger is an all-steel weapon about 14 inches long. The guard has an arabesque curve, and the blade has a diamond-sectioned pattern.

HOLD CEREMONIALS

Commando dagger ceremonials will be held in 722 centres Sunday, Oct. 18. Finance Minister Ilsley and Mr. Spinney are asking mayors or heads of local government in all municipalities to proclaim Oct. 18 "Third Victory Loan Sunday." On that day, at meeting, Canadians will pledge themselves to an intensified support of Canada's job of war.

Preceding the actual ceremonials parades are being arranged which will include representatives of the armed forces and groups of local civilian organizations of all kinds.

The commando dagger will also be used as a symbol for the campaign to show the progress of local loan subscriptions. Large replicas will be placed in prominent places in cities and towns and used as indicators of the amounts subscribed towards community objectives.

Mayors and reeves in all municipalities are being asked to assume the active general chairmanship of local ceremonials committees.

Today's War Moves

By FREDERICK OECHSNER
British United Press Central European Manager

Reports of fresh disturbances in France, Norway and other occupied countries are a hopeful sign, for they are an important part of the outside pressure which ultimately will help to crack Nazi Germany.

Revolt in the occupied areas will accelerate when the military tide turns definitely against Germany and may be counted upon as an actual military factor by engaging troops and by actively helping an enemy invading Germany. Meanwhile, such unrest is of chief value as an irritant and by slowing up production in some cases.

In the present "wave" reported from London there is no apparent evidence of concerted activity as

Continued on Page 3, Col. 7

Two Are Killed, 18 Hurt in Blast At Texas Airport

COLEMAN, Texas, Sept. 21—(AP)—Two persons were killed and 18 others injured today in an explosion which demolished the Administration building of the Coleman Flying School.

No reason was immediately announced as the cause.

The dead were George Kneit and Mrs. Arch Yarbro, office managers.

Two Little Bags Saved Sailor On Board Torpedoed Corvette

By JACK DeLONG

FIRST-CLASS STOKER McGAFFIN

Two queer-looking, cotton-covered bags, resembling pin cushions, or the little bleacher cushions they rent you at the ball park for a nickel, always will be treasured by First Class Stoker James McGaffin, Royal Canadian Navy, 25-year-old son of Mr. and Mrs. James McGaffin, living in the Edmonton Exhibition grounds.

Stoker McGaffin gives the two little bags full credit for saving his life when the Canadian corvette Charlottetown was torpedoed and sunk recently, with a loss of nine men, including the commander, Acting Lt. Cmdr. J. W. Bonner. The little bags, joined together by a long strip of canvas, are known as a ship's life preserver.

The device held Stoker McGaffin above water for 25 minutes until he was able to get to the comparative safety of a ship's life raft. Young McGaffin, who arrived home Saturday on survivor's leave, cannot swim a stroke.

Interviewed at his home at the Exhibition grounds on Sunday, the young sailor lovingly exhibited the life preserver and declared: "That's what saved my life, but I think I'll learn to swim now."

He was the only Edmonton man aboard the Charlottetown, and was in the mess room below decks when the torpedo struck, early in the morning.

"I had just finished eating when the first torpedo hit. There was a terrific crash. We rushed on deck. I think I was up on deck in four seconds flat.

"Our commander ordered us to abandon ship. We think another torpedo hit then for there was a second explosion, and the ship went down in three minutes.

"I grabbed one of the ship's life preservers from a pile and slid into the water. It kept me afloat for 25 minutes. It was terribly cold. I managed to paddle toward a ship's raft on which there were eight others. We drifted for about three hours before we were picked up by another Canadian naval vessel," McGaffin said. He did not see the U-Boat that fired the torpedoes.

PROUD OF IT

He said he was mighty proud of being a Canadian after the way the officers and men of the Charlottetown behaved.

"There was not the slightest sign of panic. Everybody was 100 per cent cool and everybody helped everybody else, wherever possible, although it was mostly a case of helping oneself."

It was McGaffin's first experience of being torpedoed, but he said the boys in the mess room knew what had happened as soon as the explosion occurred.

DASH FOR DECK

"They've got us," someone yelled, when the torpedo hit, McGaffin recalled. Then it was a dash for the deck. Fortunately no one was trapped in the engine room, all getting safely to the deck.

Depth charges, stored on the stern of the corvette, and detonated by the exploding torpedoes, are believed to have caused the death of the nine who lost their lives.

The life preserver that saved McGaffin's life was produced for inspection.

Reverently, Stoker McGaffin has

Continued on Page 2, Col. 2.

SHIP AT SEA AGAIN

Tirptiz Believed on Prowl

LONDON, Sept. 21—(CP)—The German super-battleship Tirpitz was reported today to have left her refuge in the Norwegian port of Trandheim and to be patrolling Arctic Sea lanes under cover of Nazi warplanes in search of Allied convoys.

The report was the first intimation of activity by the warship since last July 9, when the Russians announced one of their submarines had scored two torpedo hits on her in Arctic waters, thus failing a Nazi attempt to smash a big Allied convoy.

The Tirpitz was said to have holed up in Trondheim Fjord after this attack, hiding there during the long summer days when her movements could easily have been checked by aircraft had she ventured forth.

LONGER NIGHTS HELP

With the longer nights of autumn, however, the battleship would have a better chance of slipping undetected along the Norwegian coast and thence into the Arctic shipping lanes leading to Russia.

Observers here said the Germans obviously are calling upon every means at their disposal in an attempt to smash Allied convoys taking vital war materials to Russia.

Only yesterday the German high command claimed Nazi planes and submarines had sunk 38 merchantmen in a six-day running battle with a 45-ship convoy in the Arctic.

While the German claims were characterized here as exaggerated,

Continued on Page 2, Col. 3

British Troops Make Headway In Madagascar

LONDON, Sept. 21. — (CP) — The Madagascar radio said today that British forces now are within 37 miles of Tananarive, the island capital. The broadcast was heard at Port Louis, on Mauritius island.

The British column was said to be advancing from Majunga, northwest of the capital.

The force which landed at Tamatave on the east coast was said to be about 90 miles from the capital.

British East Africa headquarters announced that to the east of Tananarive the important rail and road junction of Brickaville had been occupied. From the northwest British troops were advancing south of Ankazobe, which was taken Sept. 19 after a short engagement. Ankazobe is about 50 miles airline from Tananarive.

RAIN IN NORTHWEST

On the northwest coast rain was falling, softening the earth, and the French had demolished roads extensively. But despite these difficulties the southward movement of the British forces was reported continuing. In the area Befottaka, south of Maromandia, was occupied and British advance units were moving toward Antsohihy, the communique said.

A column moving down the northeast coast reached Sahawbava yesterday, it added.

New R.A.F. Bomb

LONDON, Sept. 21—(CP)—The R.A.F. is using a new type of incendiary bomb which looks like a bottle of lemonade. The glass container is filled with a yellowish liquid which bursts into flames when the bottle breaks.

Business Hours Retail Stores To be Limited

OTTAWA, Sept. 21.—(CP)—A Wartime Prices and Trade Board order governing the hours during which retail stores may be open for business has been drafted and may come into effect Oct. 1, it was learned today.

Preparation of the order follows consultation with the retail trade throughout Canada. The draft provides that no retail establishment, apart from drug stores, restaurants, gasoline stations, railways or steamship establishments and hotel services may remain open later than 8 p.m. on any day, except that on any one day of each week they may remain open until 10 p.m.

Establishments may remain open a second night in the week until 10 p.m., but the additional two hours in the evening must be deducted from the morning opening. If the normal hours were from 11 a.m. to 8 p.m., they would be from 1 p.m. to 10 p.m.

HOURS DEFINED

The draft provides that retail stores shall remain open not more than 56 hours from midnight Sunday to midnight the following Saturday in any one week, if it is required by provincial statute or other legislation to close on Sundays; or for more than 62 hours in

Continued on Page 2, Col. 1

113 Officers, Men Are Believed Lost On Sunken Vessel

By FRANK FLAHERTY

OTTAWA, Sept. 21.—(CP)—Navy Minister Macdonald today announced the sinking of the destroyer Ottawa, another victim of German submarine warfare, with 113 officers and men dead or missing and believed killed.

The loss was the second heaviest single blow, in terms of lives, suffered by the Royal Canadian Navy since the war began. It was the third loss announced within a week.

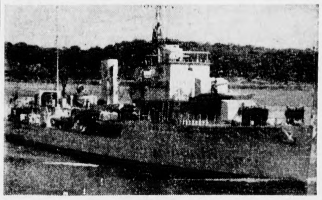

Canadian Destroyer Ottawa

The loss ranked close to that of the destroyer Margaree, sunk in 1940. Killed or drowned as that ship was cut in two in a collision were 142 officers and men.

Torpedoed While on Convoy Duty

The minister did not give the time or place of the sinking of the Ottawa, but said the ship was torpedoed on escort duty with a convoy in the Atlantic.

In keeping time and place secret he followed the practice of last week in announcement of the sinkings of the corvette Charlottetown with loss of nine lives, and the patrol vessel Raccoon with loss of 37.

No Edmonton or Northern Alberta men are mentioned in the casualty list of the Ottawa, which will be found on Page 14.

The Ottawa's commanding officer, Lt.-Cmdr. C. A. R. Rutherford of Halifax, was listed as missing and believed killed in action, along with four other officers and 107 ratings. One rating died of wounds.

Survivors numbered 76, including five officers and 65 ratings of the Royal Canadian Navy and six ratings of the Royal Navy.

The Ottawa was one of the six modern destroyers with which Canada started the war, and prior to the outbreak of hostilities, was stationed on the Pacific coast. She made a record voyage in shifting to Atlantic waters for war operations and has since been engaged in the various phases of Atlantic operations, coming through repeated brushes with enemy submarines and aircraft.

On one convoy escort trip she rescued 118 survivors from two merchant ships.

ESCORTED MONARCHS

She was one of the escorting destroyers when the King and Queen crossed the Gulf of Georgia from Vancouver to Victoria during the Royal visit in 1939.

The Ottawa was lost in one of a series of clashes the Canadian navy has had with the enemy since he turned his submarines northward to attack trans-Atlantic traffic after months of concentrated operations against United States and other shipping in more southerly waters.

The enemy's move to the north found the Atlantic convoys stoutly defended as there had been no lessening in the strength of escorts during the long period of quiet on that route. In consequence, both sides have suffered recent losses.

In announcing the sinking of an enemy submarine and capture of the crew by the destroyer Assiniboine last week, Mr. Macdonald said the Canadian navy had marked up other scores which, for security reasons, would not be disclosed until later.

CAPTAIN'S RECORD

Cmdr. Rutherford has been in the navy since 1933 when he joined as a cadet. He received his training in England and aboard various ships of the Royal navy. Since returning to the Canadian service he has served on the Canadian ships Fraser, Skeena, St. Francis and Ottawa, assuming command of the Ottawa in July this year.

All provinces were represented in the Ottawa casualty list, as well as Ireland, Newfoundland and the United States. Some 30 of the men lost came from Ontario, some 20 from Quebec, 18 from British Columbia and 16 from Nova Scotia.

Among cities the largest number—13—were listed as from Halifax, with 11 listed from Toronto, eight from Victoria, seven from Winnipeg and six each from Vancouver and Montreal.

Armed Mob Raids I India Salt Factory: Inspector is Slain

MADRAS, India, Sept. 21.—(CP)—A mob of 100 armed with knives and guns attacked a salt factory at Kulasek Arapatnam, Tinnevelly district in the south of India, on Saturday, a Madras government communique announced today. They killed the assistant inspector of the factory.

Several shops in Proddatur, northern section of Madras presidency, were looted yesterday.

Trawler Sunk

LONDON, Sept. 21.—(CP)—The Admiralty today announced sinking of the naval trawler Waterfly.

HESS CASE STILL MYSTIFYING

Only the Stars Are Neutral.....

INSTALLMENT II
By QUENTIN REYNOLDS

Quentin Reynolds, ace reporter, has, among other gifts, the uncanny ability to be on the scene when world-shaking news breaks. He was in London during the critical days of the Blitz. His books, articles, broadcasts, films and lectures did more to arouse popular support in America for Britain's cause than all the official communiques and propaganda combined.—EDITOR.

The next morning the telephone rang before I was awake, and I made believe I didn't hear it. I've been trying that trick for years, but it never seems to work. Then I swore at my secretary for not answering it on the office extension. I looked at my watch, saw it was 9 o'clock and remembered I had told her that she was fired if she ever appeared before 10:30. So I picked up the phone and woke up quick when a voice said, "10 Downing Street calling. Commander Thompson wishes to speak to you."

REYNOLDS

Commander Thompson, the prime minister's aide, a dapper, pleasant naval commander who wore a look of perpetual worry on his face. He was "Tommy" to all of us in London.

"The prime minister is going to inspect some tank maneuvers out of town tomorrow," Tommy said. "He has invited you to go along and spend the day with him. We'll let you know later what time and from where the train leaves. All right?"

"All right? H—, it's perfect, Tommy!" I told him. I knew then that Averell had been working behind the scenes. You can always depend on Harriman. My bright, good-looking, young secretary came in while I was having breakfast.

BREAK ANY DATES

I told her to break any dates I had for the next day. I was spending it with the prime minister.

The phone rang again and she reached for it. I heard her gasp.

"It's Mrs. Churchill," she gasped. And so it was. The greatly loved "Clemmy" was asking me to lunch on Sunday. Hopkins had not forgotten his promise, I knew Mrs. Churchill. I told her I'd love to come, and then I added, "This time I'll tell you the truth about Hess."

When I hung up, my secretary glared at me. "You tell Mrs. Churchill the truth about Hess," she said scornfully. "The nerve of you! As if she didn't know more about it than you do."

"TRUTH" MYSTIFYING

As a matter of fact, she didn't. Some weeks before, just after Hess had made his one-way trip to Scotland, Harriman had asked Helen Kirkpatrick and me to lunch. To our surprise and delight, Mrs. Churchill was there with two of the world's loveliest-looking women. Her hair is softly white; her cheeks are ivory-tinted and she looks as though she had just stepped graciously out of a cameo.

"I'm so glad to meet you two,"

Continued on Page 3, Col. 4

Today's News On Inside Pages

	Page
The Weather	2
Crossword Puzzle	2
C.C.F. Holds Meeting	2
Social Credit Meeting	3
Dorothy Thompson	4
Editorial Page	6
Believe It Or Not	7
Alberta District News	8
New Serial Story	8
Getting Around	9
Ready for By-Election	9
Old-Timer Dies	9
To Inspect Preserving	9
Lay Church Cornerstone	9
Military Orders	9
Printers' Problem	9
I Saw Today	9
Inquiring Reporter	9
Dorothy Dix	10
Amusements	10
Radio Guide	12
Serial Story	13
The War Today	16
R.C.A.F. Casualties	16

Gleanings From Today's Want Ads

(Turn to Pages 12 and 13)

WANTED gent's steamer wardrobe trunk, heavy construction. Apply (Heading 33—Articles Wanted)

FOR Sale—20 good, quiet horses, 5-7 years, 1,500-1,700 lbs. Apply (Heading 32—Livestock)

NICE furnished room all utilities included. Apply (Heading 4—Housekeeping Rooms)

2 ROOM suite, hot and cold water, all conveniences. Apply (Heading 51—Furnished Suites)

6 ROOM family dwelling, utilities, garage, extra lot, would make duplex. Cash price only $2,650. Apply (Heading 66—Houses for Sale)

QUARTER on graveled highway, ½ mile Westlock, all broken no improvements, $1,800. Two additional half sections, Bon Accord district, for sale. Apply (Heading 70—Acreage for Sale)

We Repeat: If it can be sold, a Bulletin Want Ad will sell it. Telephone 26121.

Willkie Has Hopes of Talk With Stalin

MOSCOW, Sept. 21—(AP)—Wendell L. Wilkie said today he hoped to have a long, straightforward and frank talk with Joseph Stalin because "I understand he is a man who likes frankness and I like frankness too."

Willkie arrived here yesterday and rose at 6 a.m. today, spending his first morning in the Soviet capital walking the streets before breakfast. After breakfast he saw Red Square for the first time, walked around the Kremlin and talked with the British ambassador, Sir Archibald Clark Kerr.

Before coming here, Willkie toured Russian factories and collective farms. He said he had been asked some 50 times about a second front and said: "I want to check a lot of things here."

ASKS TO SEE FRONT

Willkie said he planned to deliver to Premier Stalin a written message from President Roosevelt and that he already had asked to visit the front.

He said he thought the "front down in Stalingrad is just as much an American and British front as it is Russian."

President Roosevelt's special representative said he did not find any letdown in spirits or the war effort in Russia in talking to as many persons as possible during his tour of plants and farms.

"We all pride ourselves on little things of life," he said. "I pride myself on the thought I know how to ask questions. I asked plenty and I found nothing to indicate there is the slightest letdown."

Willkie said he wanted to "talk to as many people as possible in and around Moscow."

AID NOT ENOUGH

He said the Russians appreciated the aid they had received from Britain and the United States "but they didn't think our aid has been enough"

Noting how often he had been asked about a second front, Willkie said: "They think that is the kind of aid they are entitled to. The second front has become almost like a symbol to them."

Russian workers are "grim in their determination, they are grimmer than our people in the factories, but they have no idea of quitting."

He said the Soviet government had permitted him to go through factories without limitation and "allowed me to question anyone I wanted to."

"I could find no signs or indications of a weakening of the spirit in this country," he went on. "I found a universal devotion to the homeland."

He said he had looked for any sign that the Russians might think of giving up the struggle, but found "no intimation of it."

"I also found skill in industry. If I hadn't known it was in Russia, I might have been in Detroit, Los Angeles or Hartford."

Willkie flew to Moscow from Kuibyshev. The foreign office guest house was at his disposal.

—V—

Business Hours Retail Stores To be Limited

Continued from Page One

any one week if there is no legislation requiring Sunday closing.

Drug stores may remain open for six hours on Sunday if this is allowed by municipal regulations. Drug stores will be unable to sell meals or refreshments, for consumption on the premises after hours.

It was understood that retailers in various communities are being asked to agree on hours within the limitations of the hours' ceiling. When 75 per cent agree on these hours, the board order will make them compulsory.

The draft order sets forth the purpose of reducing the consumption of electricity and fuels, and release of manpower for the war effort. The order will cover any building or portion of a building, booth, stall, place or premises where goods are exposed or offered for sale at retail, or services are supplied.

SERVICES COVERED

"Services" covered by the draft order are laundering, cleaning, tailoring and dressmaking, hairdressing and beauty parlor services, barbering and shoeshining, repairing of all kinds, supplying of meals, refreshments and beverages and supplying of services performed by optometrists and opticians.

If the order is made effective, every store will be required to post at each entrance to its place of business a schedule of hours during which it will be open. A copy of this schedule will be filed with the prices board, and it may not be amended without authority of board representative, except that modifications may be made on a public holiday.

The regulations would not apply during the rush period of Christmas shopping from Dec. 10 to Dec. 31 inclusive.

Weather

THE WEATHER

Highest temperature during the 24-hour period prior to press - time, 56 above.

Lowest temperature during the same period, 37 above.

Temperature at press-time, 43 above.

CLOUDY

Sun rises Tuesday 7.20, sets 7.33.

7 U.S. Types Declared Best In Warplanes

LONDON, Sept. 21. — (CP). — The United States is building the world's best warplanes in seven out of 12 major categories, Peter Masefield, air correspondent of The Sunday Times, said yesterday.

Masefield, who is considered one of the best informed of Britain's aeronautic writers, rated Britain tops in three categories and gave the Germans and Italians each one first in his rating.

Here are his selections:

Single seat fighter — British Spitfire.

Long-range night fighter—British Beaufighter.

Heavy bomber — British Lancaster.

Medium bomber—German Dornier 217E2.

Land-based torpedo bomber—Italian Savoia Machetti 84.

Army co-operation scout—U.S. North American Mustang.

Long-range patrol boat — U.S. Consolidated Cornado.

Transport land plane — U.S. Douglas DC4.

Transport seaplane—U.S. Boeing Clipper.

Naval fighter—U.S. Vought Sikorsky Corsair.

Naval torpedo bomber — U.S. Grumman Avenger.

Naval dive-bomber—U.S. Curtiss Hell-Diver.

Masefield gave the United States first place in all five naval classifications but the United States did not rank first in any of the five land combat classes.

—V—

Two Bags Aid Saving Life City Sailor

Continued from Page One

printed in indelible ink on one of the small bags:

"In memory of Capt. J. W. Bonner, Chief D. Todd, E.R.A.P. Lovat, E.R.A.P. MacDonald, S.T.O. Lunbryn, A.B. D. Brown, A.B.D. Bowser, A.B. L. Wharton, A.B.T. Garland, and the Charlottetown which never lost a ship that she convoyed."

Stoker McGaffin joined the navy in Edmonton a year ago in May. It is his first leave home for 11 months.

LOOKS GOOD

"Believe me Edmonton sure looks good to me right now," he declared. Asked how he was going to spend his leave he replied:

"I'm going to celebrate my birthday every day for 30 days."

Mrs. McGaffin, mother of three sons and one daughter serving Canada in the armed forces, is happy that she was blissfully unaware of Jim's peril until after he arrived home Saturday. Jim wired her last Wednesday that he would be coming home on leave. On Friday the sinking of the Charlottetown was announced from Ottawa.

"I thought, of course, that the ship had sunk on the same day as the announcement was made, so I was relieved to think Jim wasn't aboard," Mrs. McGaffin said.

The date of the actual sinking was not given by the navy minister, so the mother didn't know until her son's arrival here that he had been aboard when the vessal sank.

"I've started to worry all over again, about what could have happened," she said with a nervous laugh.

One other son, William J. McGaffin, 22, is also serving with the Canadian Navy, on convoy duty somewhere in the Atlantic, while Lance Bombadier Thomas C. McGaffin, 18, is serving with a Canadian Artillery unit in eastern Canada. Pte. Minnie McGaffin of the C.W.A.C., is at M.D. 13 headquarters in Calgary.

James McGaffin senior, father of the four fighting sons and daughter, has been caretaker of the exhibition grounds for several years.

—V—

Enemy Destroyer Sunk in Black Sea

MOSCOW, Sept. 21.—(AP)—The Russians announced today that Soviet warships last week sank an "enemy destroyer" in the Black Sea.

This is the largest Axis ship the Russians have reported sinking in the Black Sea for some time.

(Jane's Fighting Ships lists four Rumanian destroyers, one of which was previously reported sunk. Presumably others have been built, and perhaps are flying the German flag, since Rumania's Black Sea coast became Nazi-occupied in 1940.)

—V—

U-Boat Officer Used Revolver to Make Crew Fight

VANCOUVER, Sept. 21.—(CP)—OS. Peter Loudon, 18-year-old member of the crew of the Canadian destroyer Assiniboine, said on Saturday the crew of the German submarine which was sunk by the destroyer mutinied when an officer attempted to keep them at action station at the point of a revolver.

(Sinking of the submarine and capture of its crew after a fierce gun battle with the Assiniboine was announced at Ottawa Friday night by Navy Minister Macdonald.)

Loudon said the officer who tried to force the crew to keep on fighting was stabbed by one of his own men.

"We know this is true because the officer we captured had a knife wound in his shoulder," he said.

Eight Persons Are Arraigned For Indecency

Guilty pleas were entered in supreme court Monday by Donald MacCallum, Edmonton, to five charges of gross indecency, and on the application of J. W. McClung, K.C., crown prosecutor, he was remanded until Friday for sentence by Mr. Justice W. C. Ives.

Seven others, alleged to be members of a group practising "gross indecency" were arraigned. They all entered pleas of not guilty to the charges.

John Ed Hoff, Jasper, entered a plea of not guilty to six charges, and elected for trial by judge alone. Wilfred Collier, Edmonton, entered a not guilty plea to one charge. He elected for trial without jury.

Harold Lauer, Edmonton, pleaded not guilty to two charges, and elected for trial by judge and jury. Not guilty pleas were entered by James Richardson, Edmonton, to three charges.

Guilty pleas were entered by Richard Neville Dick, Edmonton, to two charges, by James Hart, Edmonton, to one gross indecency charge, and a charge of being in possession of literature likely to corrupt morals. Both elected for trial by judge without jury. Gerald Joseph Surette, Edmonton, also pleaded guilty to three gross indecency charges.

ANOTHER CASE

Harvey Kagna, also charged with gross indecency, will be arraigned on Wednesday.

Nellie LeFleur, Edmonton, who was found guilty at a previous assize on a charge of retaining possession of a $25 coat, property of a departmental store, will come up for sentence on Tuesday.

Annie Hawryliuk, Edmonton, pleaded guilty to a charge of stealing $600 cash from the person of John Cherniwchan, Bellis, and was remanded until later in the day for sentence. A plea of not guilty was entered by William Gauanitz, Edmonton, of receiving the $600, proceeds of this robbery. He elected for trial by judge without jury.

Following pleas of not guilty to a charge of conspiring to commit perjury, Mike Babicz, William Woyweicka, Louis Polischiuk and William Poloway, all of Weasel Creek, were remended until the next assizes on application of Mr. McClung.

Arising also out of the alleged perjury conspiracy was the perjury charge against Steve Rusnah, who entered a not guilty plea, and had the hearing set over to the next court.

James Roderick MacIntosh, Edmonton, pleaded not guilty to a charge of theft of an automobile worth $500, the property of Mrs. W. McLeod.

A plea of not guilty was entered by Raymond Bourasso, North Edmonton, to a charge of manslaughter arising out of the fatal accident on the Fort Trail on August 14 last in which J. Rasko, Radway garage owner, received fatal injuries.

Hearing of theft from the person charge against Irene Thomas, Edmonton, is proceeding.

—V—

Big Battleship, Tirpitz, Again Out on Prowl

Continued from Page One

unofficial sources believed losses on the Russian supply route undoubtedly have been heavy.

HAS DONE NOTHING

Thus far the Tirpitz—the mightiest, most costly unit in the German navy—has played an entirely negative part in the war.

Much of the time she has spent in hiding from assaults by Allied bombers and submarines.

.... In June, 1941, she was reported damaged during a Russian aerial attack on the once free city of Danzig. She did not again appear in the news until March, 1942, when she was spotted off the Norwegian coast, attacked by British torpedo planes and driven to shelter in a fjord.

It was believed on that occasion she was sallying forth for an attack on Allied supply lines.

The Tirpitz was launched at Wilhelmshaven April 1, 1939 She has been listed officially as a 35-000 ton ship, but British sources say she probably is 40,000 tons or more.

—V—

14-Year-Old Boy Struck by Bullet

Albert Mutlow, 14-year-old son of Mrs. Evelyn Mutlow of Uncas, Alta., was admitted to the University hospital at noon Monday suffering from a bullet wound in the head as the result of an accident in the farm home Sunday evening. Uncas is 15 miles southeast of Edmonton.

According to the report received by R.C.M.P. from the boy's mother, Albert, and the hire man were out in the yard taking practice shots when a bullet fired out of a .22 cilabre rifle ricocheted, and struck the boy's head.

Reports from the hospital state that the boy is resting comfortably and apparently out of danger.

—V—

Japs' Engineers Double-Tracking Chinese Railway

CHUNGKING, China, Sept. 21.—(AP)—The Central Daily News said today the Japanese are double-tracking the railway between Tientsin and Peiping, a distance of 70 miles, to facilitate military transportation.

Funny Business

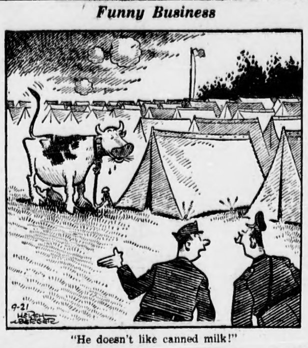

"He doesn't like canned milk!"

CANADIAN ARMY

Casualties at Dieppe

OTTAWA, Sept. 21—(CP)—National defence headquarters last night issued the 159th and 160th army casualty lists of the war, containing the names of 112 men previously reported missing and now reported prisoners of war. Six of them were officers.

The names of 16 westerners or men from western regiments are included in the lists.

With the exception of one man listed as died, all the names in both lists were those of men who took part in the hard-fought Battle of Dieppe last month. The man who died was Capt. Douglas Stanley Simpson, of an Eastern Ontario regiment, whose wife lives at Taunton, England.

The lists also named three men previously reported killed as prisoners, two previously wounded as missing, and one man as missing.

Among those formerly reported killed in action and now reported prisoners was Lt. Col. Douglas E. Catto, of Toronto, officer commanding the Royal Regiment.

The three listed as previously reported killed in action, now prisoners, were Lieut. Marcel J A. Lambert, of the Canadian Armored Corps, of Edmonton; Lieut. William G. Cunningham, of the Saskatchewan Regiment, of Weyburn, Sask., and Pte Henry Swanky, of the Manitoba Regiment, of Winnipeg.

Following are the names of officers and westerners in the latest lists of casualties, with regimental number and next-of-kin, the 159th list:

OVERSEAS

OFFICERS—DIED

Eastern Ontario Regiment

Simpson, Douglas Stanley, Capt., Mrs. Dorothy Edith Simpson (wife), Taunton, Somerset, Eng.

PREVIOUSLY KILLED IN ACTION, NOW PRISONERS OF WAR

Canadian Armored Corps

Lambert, Marcel Joseph Aime, Lieut., Mrs. Marie Lambert (mother), 9927A 110 St., Edmonton.

Saskatchewan Regiment

Cunningham, William George, Lieut., Mrs. Isabel Audrey Cunningham (wife) Weyburn, Sask.

PREVIOUSLY MISSING, NOW PRISONER OF WAR

Central Ontario Regiment

Housser, John Graham, Capt., Harry B. Housser (father), Toronto.

WARRANT OFFICERS, N.C.O.s AND MEN

PREVIOUSLY KILLED IN ACTION, NOW PRISONERS OF WAR

Manitoba Regiment

Swanky, Henry, Pte., H19367, Mrs. Dorothy May Swanky (wife), 187 Isabel St., Winnipeg.

PREVIOUSLY MISSING, NOW PRISONERS OF WAR

Royal Canadian Engineers

Hiseman, Robeson William, Pte A21310, Mrs. Myrtle Peggie Hiseman (wife), General Delivery, Calgary.

Manitoba Regiment

Belsham, Gordon Charles, Cpl, H19007, Frederick Belsham (father), 69 Luxton Ave., Winnipeg.

Nice, William Dell, Pte., H20329, Mrs Harriet Ann Nice (wife), 312 Enfield Crescent, Norwood, Man.

Shewman, Lloyd Sylvester, Pte., H19863, Mrs. Jennie Shewman (mother) 212 Maryland St., Winnipeg.

Saskatchewan Regiment

Thompson, Joseph Frank, Pte., L12931, Joseph Thompson (father), Ituna, Sask.

Funk, George Carol, L.-Cpl., L13231, Mrs. Anne Funk (mother) Lucky Lake, Sask.

PREVIOUSLY WOUNDED NOW MISSING.

Manitoba Regiment

Forsythe, John Alexander, Pte., H20491, Mrs. Martha Forsythe (mother) Suite 8, Cornelius Apts., Sherbrooke St., Winnipeg.

THE 160TH LIST

OVERSEAS

OFFICERS—PREVIOUSLY MISSING BELIEVED KILLED, NOW PRISONERS OF WAR

Central Ontario Regiment

Walker, Oscar Frank, Lieut., Mrs. Florence Blanche Walker (mother) Toronto.

PREVIOUSLY MISSING, NOW PRISONERS OF WAR

Western Ontario Regiment

Kent, Jack Rait, Capt., Charles H Kent (father), Windsor, Ont.

Central Ontario Regiment

Currie, John McGill, Capt., William M. Currie (father), Hamilton.

Regiment De Quebec

Prefontaine, Jacques Rene, Capt., Mme. Adele L. Prefontaine (mother) Montreal.

Thompson, John Edward, Lieut., Mrs. Celanire Marie Thompson (wife) 252 Lanark St., Winnipeg.

WARRANT OFFICERS, N.C.O.s AND MEN

PREVIOUSLY MISSING, NOW PRISONERS OF WAR

Headquarters Units

Chapman, George Morley, Pte., M11426, Mrs. Annie Chapman (wife) 839 Ninth St., Medicine Hat, Alta.

Canadian Armored Corps.

Isbister, William Donald, Cpl. M27118, Mrs. Caroline Eckford Isbister (mother), Gadsby, Alta.

Manitoba Regiment

Hudson, Thomas Henry, L.-Sgt., T19523, Mrs. Lillian Hudson (wife), 227 Young St., Winnipeg.

Saskatchewan Regiment

Edwards, David Henry, Pte., L12879, Mrs. Mary Edwards (mother), 5 Mill Lane, Llanfyllin S.O., Montgomeryshire, Wales.

PROVOST CORPS

Nelson, Harold, Acting Cpl., H32044, Mrs. Elsie Nelson (wife) 397 Home St., Winnipeg.

—V—

Beef Expected To Move Soon Alberta Marts

There will be an increased amount of beef available in Alberta when harvesting has been completed, it was reported Monday by A. A. Campbell, acting provincial livestock commissioner, when commenting on a report from Ottawa that the Wartime Prices and Trade Board was studying the advisability of rationing beef to consumers due to the prevailing shortage.

Mr. Campbell explained that marketings of beef cattle had been low during August and to date this month owing to the condition of roads due to rain and harvesting operations, which are interfering with the work of bringing cattle to market.

CATTLE ON FARMS

It was also pointed out that many cattle raisers were keeping the stock on their farms because of good pasturage and the abundance of feed, which makes it possible for farmers to fatten up their cattle cheaply.

In 1940 there were 995,400 head of cattle in the province, the 1941 total being 1,063,000. No figure is yet available for 1942.

—V—

More Education For Children Is Emphasized

Continued from Page One

benefit if the state were to spend more money on them?

Dr. Percival laid much of the blame of the high percentage of rejections from the armed forces upon the neglect of the child's health in youth. Parents and teachers probably did not recognize that anything was wrong and grew accustomed to their children's ailments.

NO TOLERATION

"If we conducted the schools as men operate their business we would not tolerate such losses," he stated.

"A machine out of order is repaired immediately. Similarly we should have the mal-conditioned human machine adjusted. Defective eye-sight should be corrected; crooked spines should be straightened out; flat feet should be treated; diseases should be curbed; many more facilities should be provided for play in order that children would gain health thereby," he said.

TOO RESTRICTED

He stated further that opportunities for vocationalities for vocational and technical education, are far too restricted in Canada, and that fine arts need to be given a much broader recognition than they have had hitherto.

Mental health of many adolescents is quite unsound and needs scientific care.

Characteristics that make for success need to be explained and nutured and deportment should be improved in cases.

—V—

ROAD REPORT

A.M.A. Safety Slogan: Slow down at sun down.

Monday's road report: Edson and Rimbey report clear weather and muddy roads. At Cherhill and Rochester a light rain has fallen. Weather is cloudy, and roads muddy.

Weather is cloudy and roads muddy at Barrhead, Lac la Biche and Athabasca. Roads are good at Waskatenau, St. Paul and Peace River, but weather is cloudy. Two Hills and Viking report clear weather and rough roads.

At Chauvin and Czar it is clear and roads are good. It is cloudy at Hay Lakes and Bashaw, and roads are rough. A light rain is falling at Thorsby, it is cloudy, and roads are muddy

POUND SAAR VALLEY

Munich Is Left Flaming In Heavy R.A.F. Attack

By EDWIN SHANKE

LONDON, Sept. 21—(AP)—Britain's biggest bombers, four-motored Lancasters which carry 4,000 and 8,000-pound bombs, left the Nazi birthplace city of Munich a mass of spreading flames Saturday night after a 30-minute attack climaxing a daring 1,300-mile round-trip foray which carried the new Allied aerial attack deep into the Reich.

A second force of bombers hammered the German war potential in the Saar valley, much nearer England.

The air ministry announced losing 10 planes during the night, which on the basis of five-per-cent losses in big raids, would mean that about 200 planes made the attacks on Munich and the Saar.

SICILY POUNDED

In the Mediterranean area, Allied fliers pounded Sicily and Greece.

The stories of the returning raiders indicated the destruction in Munich, which produces motors, tanks and armored cars, was some of the worst that the R.A.F. has dealt out to Germany.

(The dispatch hinted strongly that the R.A.F. had used its block - destroying 4,000 - pound bomb and its great new 8,000-pound explosive, development of which has just been disclosed.)

Dispatches from Basel, Switzerland, said the detonations in southern Germany were so loud they could be heard in Switzerland and ground vibrations were perceptible.

The Sergeant Pilot of a Lancaster, who was over Munich for 20 minutes, said the "biggest explosion I have ever seen" came about midnight.

CITY ILLUMINATED

"There were no flares just then but in this sudden rush of flame the whole city was again revealed, this time in a red and smoky light," he said. "For a full half-minute the blaze stayed like that, then thick black smoke rolled up and hid it." R.A.F. crews said the glow of Munich fires could be seen 100 miles away. The fires were taking a "firm hold and spreading" in the later stages of the raid.

While two Canadian bomber squadrons were taking part in the assault on the Saar Valley, aircraft of a Canadian fighter squadron carried out intruder patrols.

One Canadian coastal command squadron also was in action during the night, taking part in an attack on a convoy off the Netherlands coast.

—V—

Sixty Persons Seeking Aid With Housing

Sixty applications for homes to be constructed under provisions of Wartime Housing Ltd., have been received by the City Commissioners in response to an advertisement published in both Edmonton daily papers. Four replies were received from persons seeking assistance to transfer large homes into duplex homes or apartments.

Approximately 50 per cent of the applications came from persons employed in the army, air force, or in such war work as aircraft repair, or persons employed with Dominion civil service departments.

In practically all cases the reason for the applications was that the families were forced to live in quarters too small for the size of the family, and therefore unhealthy.

It was disclosed that in some cases, large families have had to be broken up, with children being sent to board with relatives or being placed in other homes.

Commissioner John Hodgson said that, although he had been informed by mail that representatives of the Wartime Housing company would be in Edmonton within 10 days to survey the housing situation here, he has not had any further intimation from the company, and no representative has arrived here to his knowledge.

—V—

Cloverdale Will Sponsor Dance to Aid War Services

With part of the proceeds earmarked for war services and the balance for the building fund, the Cloverdale Community League will sponsor a dance in the Cloverdale Community Hall, 98 avenue and 97 street, Monday (tonight), from 9 to 12 p.m.

There will be no whist and G. F. Hustler, president of the league, will be master of ceremonies.

—V—

American Soldier Killed in Belfast Mystery Shooting

BELFAST, Sept. 21. — (CP) — A United States soldier was reported shot to death under mysterious circumstances yesterday while on sentry duty in Belfast.

United States army authorities declined to give the soldier's name. They said there was no suspicious civilian seen in the vicinity at the time and suggested that he might have shot himself accidentally or have committed suicide.

A shot was heard soon after the sentry went on duty and other soldiers who hurried to his post found him dying of a bullet wound in the head

Royal Baths Limited To 5 Inches of Water

LONDON, Sept. 21.—(CP)—The King, the Royal Family and everybody else at Buckingham Palace and Windsor Castle will bathe in no more than five inches of water from now on.

It is a part of Britain's fuel conservation plan in which the King is taking a leading part.

His Majesty ordered every bath tub in the royal households painted with a black or red line at the five-inch level and a notice posted calling attention to the necessity for fuel economy, the Press Association disclosed today.

Likewise, the king directed that not more than one small bulb shall be lighted in a bathroom in any of the palace bedrooms and that all additional bulbs be removed.

RESTRICT HEATING

No central heating is used at either the palace or the castle at present and the King has forbidden lighting of fires. There are to be no fires in any bedroom except on physicians' orders.

The number of boilers at Windsor Castle has been so reduced that on four days each week there is no hot water in some residential parts of the castle and occupants of those rooms have to obtain it from the kitchen.

Fuel economy measures have been introduced in kitchens and all unessential lights in palace corridors have been removed.

—V—

Official to Leave

OTTAWA, Sept. 21—(CP)—After a two-month visit to Canada as liaison officer between British and Canadian munitions production authorities, C. A. Banks, Canadian representative of the department of munitions and supply in England, will return to London shortly, it was announced yesterday.

Uniform Plan Of Accounting Being Studied

Plan to provide a uniform method of accounting for Alberta cities which was agreed upon in principle at a municipal conference held at Calgary recently is now being studied by the provincial department of municipal affairs, it was reported Monday.

The Calgary conference was called by Hon. Lucien Maynard, K.C., minister of municipal affairs, to discuss the proposed uniform charter for cities in the province.

Municipal representatives opposed the adoption of such a charter at the present time owing to unsettled conditions and the fact that cities are now involved in war war. It was agreed, however, that a uniform system of accounting would be desirable.

—V—

Moonshiners Hit

PINE BLUFF, Ark., Sept. 21—(AP)—Sugar rationing may be putting many moonshiners out of business, but a man arrested here said he had been able to keep a two-barrel still goiong nicely on the ration books of himself and 10 children.

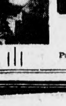

VOTE

BUCHANAN, NELLES V. 1

Vote with figures 1, 2, 3, 4, 5 in the order of your choice

Published by the Edmonton Provincial Liberal Association, 513 McLeod Bldg.

A Good Host is a Mind Reader

Tastes differ. Some like dry drinks, others the opposite, sweet drinks. Only because Burnett's is an EXTRA DRY (unsweetened) Gin can you add or leave out the sweetness and meet every individual preference.

Personalize Your Hospitality with

BURNETT'S *London Dry* GIN

PLEASE SAVE THE BOTTLE! Canada needs glass! Save all bottles. Your Salvage Committee will collect.

This advertisement is not inserted by the Alberta Liquor Control Board or by the Government of the Province of Alberta.

FINAL MESSAGE

Social Credit Candidate Stresses Need for Reform If Democracy To Be Saved

The Social Credit party is convinced that the old order of social injustice, unemployment and financial domination must be changed or it will obliterate democracy and threaten the very foundations of civilization, John B. Gillies, Social Credit candidate in Tuesday's provincial by-election, declared Saturday night.

His address was delivered at a "goodwill banquet" sponsored by the Social Credit women of Edmonton in the Masonic Temple.

"We believe that the only basis for a new order is democracy in its fullest sense—not only political democracy, but also economic democracy in which the people will get the results they want in terms of security, freedom and justice," Mr. Gillies stated.

His address follows in full:

"This is my final message to you before you go to the polls next Tuesday.

ISSUES PLAIN

"As I see it, the issues before you are plain. There is no question of a change of government or of government policy involved. The first question which I submit you must decide to your own satisfaction is whether you approve of the efforts which the government is making to give you the best possible education and health services, to stimulate business and stabilize markets, to provide fair wages and working conditions, to give you the good highways and roads, to co-operate in the national war effort and to prepare for post-war reconstruction.

"If you approve of the government's work in these matters then you will ensure that it is carried on and developed by giving me your first choice vote, so that I may go to the legislature on your behalf to assist the government in its efforts.

"The next question on which you will make a decision is that of the major issues involved in the stand of the various candidates. On this score I wish to state my stand very definitely. It is the stand of all Social Creditors.

"We are convinced that the old order of social injustice, unemployment, financial domination by crushing debt and burdensome taxation, and all the other evils from which we have suffered, must be changed, or it will obliterate democracy and threaten the very foundations of civilization.

ONLY BASIS

"We believe that the only basis for a new order is democracy in its fullest sense—not only political democracy, but also economic democracy in which the people will get the results they want in terms of security, freedom and justice.

"We maintain that a smooth, orderly and rapid change can be made from the present system to economic democracy by means of a scientific reform of our money under the effective control of parliament acting in response to the will of the people.

"We know that in this age of industrial knowledge we can produce abundantly; and if that abundance is made available and properly distributed, everybody can be ensured security with freedom.

"Therefore we are opposed to all schemes which involve heavy taxation for the purpose of redistributing the national income in peace time. Such schemes can only succeed in re-distributing poverty and insecurity. The need is to abolish these twin evils. They should have no place in an age of plenty.

"Likewise we are opposed to all bureaucracy, and schemes to set up government busybodies as virtual dictators over the lives of people. Such centralization of power inevitably leads to dictatorship.

"We believe that personal freedom and individual enterprise are the very basis of Christian democracy.

FUTURE PEACE

"It is our conviction that the best guarantee of the future peace of the world and of the welfare of humanity lies in preserving the integrity of the British Commonwealth as sovereign nations bound together under the British Crown, and enjoying the blessings of properly functioning democracies in which the people are secure and free. To that end we must bend all our energies to ensure victory in this war and to prepare for post-war reconstruction.

"At the beginning of the war we were told by Great Britain's prime minister that we would be fighting against "evil things." How true those words have proved. As this war progresses and we realize the terrific forces of destruction which have been unleashed upon the world, we can sense the stifling influence of sinister, evil forces surrounding us. It manifests itself in a sense of frustration, in the perversion of ideals we all cherish and in a dangerous apathy which seems to be eating into the very hearts of all nations.

"In truth '. . . we wrestle not against flesh and blood, but against principalities, against powers, against the rulers of the darkness of this world, against spiritual wickedness in high places.'

"Tonight I wish to speak about one aspect of this matter which not only concerns us all very closely, but it is particularly applicable to the occasion.

"Next Tuesday the electors of Edmonton will have the privilege of exercising the most precious right which any people can have. The right of the people freely to elect their own representatives to their parliaments and legislatures by the secret ballot is, in a very real sense, the core of democracy. It is the most powerful weapon which our people possess to assert their will and to bring about social changes in an orderly manner. It is their bulwark against dictatorship, monopoly control and exploitation—if properly used.

SOCIAL INJUSTICE

"Let me make that plain. For many decades, and in particular during the bleak years between the two Great Wars, democracy has not functioned very well. Social injustice, poverty, insecurity and unemployment were the outstanding features in a world equipped to produce abundantly.

"Here in Canada it did not matter what party was elected to parliament, they uniformly yielded results which did not reflect the will of the people. It was the same in France and in Great Britain, in Australia and in the United States. And what was the basic cause of this but the fact that people did not use their voting rights to assert their democratic will. They allowed themselves to become the playthings of political careerists.

"In Germany the failure of successive governments to alleviate the plight of the people led them, in sheer desperation, to embrace a vicious dictatorship and to discard democracy.

"Thereafter the German people were helpless to shake themselves free from the Frankenstein which had them in its grip. They had to become a part of it. Gone were their voting rights and their democratic safeguards to their freedom. Force ruled them with a rod of iron. However much the majority might have wanted a change, they were helpless to get it. They had surrendered their most powerful weapon — their democratic vote.

"Contract that with the position here in Canada. If we face the situation realistically we know that we must have far-reaching social changes — the changes which the vast majority of people want. But the only guarantees we have that we shall get these changes are, first the armed forces of the Allied nations which are defending our democratic institutions, and second the proper use by the people of their voting rights to make sure that they get government in obedience to their wishes.

"If you will reflect on this question, as I have been doing, it will be borne home to you that the very core of what we are fighting for is the preservation of our right to determine our own future by the use of our democratic vote.

MAKE FULL USE

"If it is so precious to us that our loved ones will risk their all to fight for its preservation, then surely, ladies and gentlemen, we at home must preserve our voting rights by making full and discriminating use of that great privilege.

"That is why I have no hesitation in urging upon you, with all the influence I can exert, to make it your solemn duty to go to the polls next Tuesday and to cast your vote. Remember the voting is done by secret ballot. How you vote, therefore, is your private affair. No one knows how you vote.

"After the menace of Nazi-Jap aggression, I can think of no greater danger to our national life and democratic institutions than for people to lose their voting rights by failure to exercise them. And after the terrible examples provided by Europe, is there anyone who would dare to say 'But that can't happen here'?

"Besides, there are other considerations which, as members of one large Christian family we cannot ignore.

"By the proper use of our voting rights we shall determine the future which our children will inherit. Surely we cannot remain indifferent to the claim which they have on us in this respect.

"Then there are the less fortunate members of this social family of which we all are members—those who are not in a position to help themselves in sickness, in old age or in economic difficulties. They look to all of us to extend them that helping hand they need so badly. And the proper use of your vote means a tremendous lot to them.

"So I urge you, ladies and gentlemen, to ponder these facts. Do not permit that feeling of apathetic indifference which is in the air to whisper in your ear, 'What difference will your vote make? Besides this is just a by-election. Shucks! You've got plenty to do. Don't bother your head about it.'

GREAT DESTROYER

"I urge you to spurn it as the voice of the Great Destroyer, the insidious arch-enemy of democracy. Remember we are members of a Christian community and as such we cannot wash our hands of the whole affair by saying, 'Am I my brother's keeper?' Whether we like it or not, our own welfare and that of our loved ones is bound up in that of our fellows.

"I have endeavored to place before you the facts of the government's record of achievement in health, in education, in labor legislation and in reconstruction work generally.

"We have asked you to consider what that has meant to our people in sickness and in difficulty, in old age and in adversity, in their work and in their homes. If you are not convinced as yet, ask our old age pensioners what they think of the $5 bonus given them by your government? And if that does not satisfy you fully, ask one of the parents whose little girl or boy has been afflicted by that dreadful scourge, poliomyelitis, and who has been restored to health by the modern treatment available free of charge to our citizens. And if you want further evidence you should talk to somebody whose loved one has been treated in our sanatorium for tuberculosis.

HOUR OF PERIL

"It is on the sound foundation of actual achievements that your government will continue to go forward with the great task of helping to build a Canada which will be worthy of all the sacrifices being made by her people in this hour of peril—a task in which we need the enthusiastic co-operation of all the people.

"Finally, ladies and gentlemen, you should know where I stand in regard to what I would consider my duties as your representative if you elect me to that position of honor. We have very definite views on that question too.

"I consider that the first duty of an elected representative in a democracy is to represent the clearly expressed will of his constituents — all his constituents, for once he is elected he should represent all his constituents, and not only those who voted for him. It would be undemocratic for him to take the stand that he represented any sectional group.

"We urge you, therefore, to make a point of voting next Tuesday without fail, and, if you are satisfied that the work of the government and the policies they are developing represent your will, then cast your vote by placing the figure one after the name of your humble servant, J. B. Gillies."

Edmonton By-Election
OFFICIAL CANDIDATES

The list of candidates printed below in sample ballot form is reproduced for your information. In the actual ballot you will receive on election day, the parties which the candidates represent will not be shown. In the ballot below they are shown.

The names will not be in alphabetical order on the official ballot, as by an amendment to the Election Act it was ordered that the names rotate with every hundred ballots, thus giving all candidates a chance to have their names at the top of the ballot in equal number.

Remember you vote by marking the figure "1" opposite your first choice. Should you desire a second choice you will mark "2" and so on. By marking with an "X" you spoil your ballot.

BUCHANAN, MAJ. NELLES V., M.C. Of 11418 103 avenue, Barrister. (Nominated by the Liberal Party.)	**1**
GILLIES, JOHN BARLAS Of 11127 127 street, Insurance Agent. (Nominated by the Social Credit Party.)	
GRIFFIN, WILLIAM Of 10465 83 avenue, Welfare Worker. (Nominated as a Soldiers' Candidate.)	
LYMBURN, J. F., K.C. Of 10109 125 street, Barrister. (Nominated by the Independent P	
ROPER, ELMER ERNEST Of 11116 64 street, Printer. (Nominated by the Co-Operative Commonwealth Federation)	

China Envoy

Wei Tao-ming, pictured in New York with his wife, replaces Dr. Hu Shih as the new Chinese ambassador to the U.S.

HESS CASE MYSTERY

Only the Stars Are Neutral

Continued from Page One

she said eagerly. "Now at last I'll hear the truth about Hess."

Helen and I choked on our soup. "I really think," I assured Mrs. Churchill solemnly, "that the prime minister knows more about the Hess case than we do."

"Oh, he never tells me anything," she pouted.

Now, after a year, none of us who work in London knows any more than we did the night Hess landed. We do know that Churchill, instead of treating him as a prisoner of war, gave him the doubtful distinction of a prisoner of state. The difference is more than a nominal one. A prisoner of war ceases to be a prisoner when the war ends. The prisoner of state can be tried afterward. There is no doubt that even in those dark days of early 1941, Churchill was visualizing the world after the war, thinking of the punishment that would be given to the Nazi leaders who had plunged the world into war. Hess, as guilty as any, will undoubtedly go on trial for his life when the war is over.

To get back to my day with Churchill. A message came late that afternoon that we would leave Paddington station at nine o'clock the next morning in a special train bound for Salisbury Plains.

I reached Paddington station at 8:45. The railroad official looked at my note and waved me on. The train was waiting patiently enough, but except for three policemen and a Scotland Yard man, there was no one else on the platform.

ARRIVES ON SCHEDULE

The man from Scotland Yard had his watch out. In three minutes it would be nine o'clock. The station-master stood there nervously. Paddington station was almost deserted. The brilliant morning sunlight filtered through the open spaces of a roof that had once been glad. We stood there beside the train, and then silently, almost casually, two large black cars drove up. Averell Harriman climbed out of one. Winston Churchill climbed out of the other. He was smiling, and when Churchill smiles he smiles with his eyes as well as with his lips. When he saw the Scotland Yard man standing there with his watch in his hand, the smile broke into a laugh. He glanced up at the big station clock. It read 8:59. Churchill shook hands all around. He has the same phenomenal memory for names that Jim Farley has.

"Get in," he said. "We'll get going right away. In with you."

He ushered us all into the train. He stepped in last of all. As he boarded the train, the clock struck nine. There were only nine of us: Harriman, Commander Thompson, the prime minister's aide-de-camp; Gen. Sir Hastings Ismey, Major John Churchill, the prime minister's brother; two American generals in London as observers; Churchill's two secretaries, Mr. Martin and Mrs. Hill, and myself. The special train that was taking us to the tank maneuvers some 200 miles from London was very comfortable. The prime minister is the perfect host. If he is in his office, in his home, or on a train he must play the host. He enjoys seeing that everyone has a cigar or a cool drink.

"It's awfully hot today. Let's take off our coats," he said, and then he retired to the farther end of the car with his two secretaries, who had the morning mail with them.

CHURCHILL THE MAN

Winston Churchill has kept a nation of 44,000,000 in fighting mood now for nearly two years. Churchill, who is called "Winston" by three-quarters of Britain, is worshipped in every army encampment, in every RAF mess, in every wardroom of His Majesty's Navy, and in every pub in Britain.

Churchill the statesman is well known to the world. Churchill the writer, Churchill the war leader of Britain, Churchill the orator—these Churchills are familiar wherever newsprint is made, wherever men read and write. In the two days I spent with him on this trip, I had the opportunity to observe another Churchill — one who is not so well known. I speak of Churchill the man.

It was a pleasant trip, and the luncheon on the train was good. It wasn't as good as one would get on any decent train in America, but even the prime minister and his guests are rationed in England. And, of course, the cigars were excellent. Averell Harriman and I sat and talked of our friends in New York. The train slipped through the lovely countryside, which was wearing its brilliant summer dress, and then finally it stopped. The prime minister had been talking about thanks to the two American army officers. It was hot when the train stopped.

Five thousand uniformed men were drawn up at the station when we stepped off the train. The general and his staff were at attention and they saluted sharply as Churchill left the train. Each one of us had to be introduced to the officers. For the moment we were his family. Churchill radiates friendliness. It is awfully difficult not to start calling him "Winston" after knowing him for two hours. This implies no disrespect. It is merely the remarkable power he has of making you feel that here is a friend you have known a long time.

GENERAL DELIGHTED

"I suppose they've been standing here a long time," he said pointing to the lines of soldiers standing rigidly at attention. "Let's walk along and say hello to them."

The general could hardly restrain his delight. The rest of us groaned. We had to trail the prime minister, who apparently unaware of the heat, smiled and chatted with the men as he walked along. You knew that each one of them would treasure this moment; each felt that Winston had come down from London just to see him. Finally, it was over. We climbed into cars and drove to the tank maneuvers five miles away.

Now, I can take a tank or leave it alone. Not Churchill or Harriman. Harriman has become a great authority on tanks. Churchill discussed the technical details of the tanks on even terms with the experts. I just wanted to get back to the train, where I hoped I might find a glass of cold beer. Finally we headed for it. We drove past five miles of cheering troops.

A GOOD SHOW

A block from the station our cars halted. A long table had been set up by the side of the road and soldiers stood behind it ready to serve drinks and sandwiches. The general in charge said, "Would you stop for some refreshment, Mr. Churchill?"

Churchill was about to refuse. He'd be more comfortable in the comparative coolness of the train with his coat off and with iced drinks, if he wished them. Then he looked at the soldiers standing behind the long table. He smiled and nodded.

Like a mother hen clucking her chickens to her side, he called to us, "Come on, come on, we'll have a cook drink," and we followed him to the table. He spoke to every one of the men who stood there serving; he said something different to each, and each undoubtedly felt that the prime minister had come only to say hello to him. Churchill has that amazing knack. Jim Walker has it and Jim Farley has it and so has Jack Dempsey. I never met any one else who could convey that impression with nothing but a smile and a half dozen words.

"It was a good show today, oh, a fine show," Churchill said to the general in command. "Wasn't it Averell? Wasn't it a fine show?"

"It was indeed," Harriman said earnestly. "I hope you'll find those tanks of ours up to standards."

"I know we will," the general said, smiling.

"Aye and there's more of them coming," Churchill chuckled. "Isn't that right, Averell?"

"Plenty more," Harriman said gravely.

"Time to go. We're leaving at five." Churchill looked at his watch. "Get along with you all now. Cars enough for everyone? Tommy, Tommy, are there cars enough?"

JOLLY SENDOFF

Churchill shook hands all around. He spread his charm upon General and Private, and the charm was contagious. Looking down the street, you could see the villages infected with the delightful aroma of it, laughing and waving at the Prime Minister. Once more troops were lined up in front of the station and a military band played, "For He's a Jolly Good Fellow." A few of the troops began to sing it, and he stood there with his hat off, smiling not only with his mouth but with his whole face, and then he waved his hat and we all stepped into the train.

We were hot and tired. He had his coat off in a moment and was calling for cool drinks for everyone and a fresh box of cigars. When he saw that we were all settled he said reluctantly, "Ah well, I must get to work." He sat with his two secretaries, dictating and his voice rose and fell and never stopped until we were pulling into Waterloo Station in London.

"You'll come to lunch tomorrow?" He shook my hand before he stepped into his car. "You can make it?"

"I can make it," I said gravely. Reporters can usually make it when a Prime Minister asks them to lunch.

Tuesday: Luncheon at Chequers.

(Copyright, 1942 by Random House, Inc.)

Today's War Moves

Continued from Page One

there was in outbreaks shortly after Germany invaded Russia which were obviously the result of orders from Moscow. Many of the Communist leaders were executed at that time and their underground groups broken up by secret police. At least some of the inspiration of the current disturbances, however, must be credited to the Russians, is only to their holding at Stalingrad.

As a matter of fact, activity in occupied countries often reflects sensitively the turn of events elsewhere about which the populations learn quickly and fully, despite German efforts to prevent. They learn by radio and by printed matter smuggled across the frontiers. Circulation of news by word of mouth is unbelievably rapid.

PATRIOTIC GROUP

In every one of Hitler's occupied countries there are patriotic organizations, however small, however repressed, devoted to the expression of open hatred and resistance of the Nazi occupiers. Sometimes foreign propagandists have served them badly, if unintentionally, by encouraging their activities at specific places of plants. Such encouragement has only served as a tipoff to the Germans who have redoubled their vigilance at the points mentioned. The best way to encourage sabotage and sedition is to finance it and arm it secretly.

It usually takes time for the resentment of occupied countries to express itself violently or openly. I have seen this slow smoldering in Denmark Holland, Belgium, France, Czechoslovakia and Poland, and its pattern is pretty much the same. First the people are so stunned by the impact of blitzkrieg that they have no initiative. Usually, too, they are enormously surprised and relieved that the German troops have not butchered the civilian population. Fear of massacre impelled probably half of the people who fled Paris, I have been told.

The occupying forces always are extremely, even exaggeratedly, "correct" in their attitude. They scamper around like innocent tourists taking snapshots of monuments and public buildings. With good-natured exhuberance they buy in the shops, paying in "occupation money."

Behind the scenes, the secret police and the SS move in to "assist" the local police in preserving order and the real economic locusts move in to co-operate on a "friendly basis" in running the country's business. This means buying into industry and business so heavily that the country's currency and economy become "pegged" to Germany's. Settlement of accounts is often to be only after the war. It is obviously to that country's interest to see that Germany wins the war.

FINAL RESULT SAME

Tolerance on the part of the occupied country begins to run thin with the first pinches of hunger. The Nazis will not perhaps have stolen food reserves outright and during the invaion they will, with an exquisite for ethics, have fed themselves without plundering the land. But the final result is always the same and a desperate and angry people begin killing sentries on street corners, planting explosive charges. Hostages are taken and executed. There are new killings, new executions, in a vicious circle.

The whole system is an intolerable one whether the people are Norwegians or Greeks and, as the war drags, dooms Hitler's dream of any "Neuordnung" in Europe. There is not a country today which is spontaneously co-operating with Hitler or where the people believe in his aims any longer, not even in Italy, Hungary, Rumania, or Bulgaria, his allies. But there is little they can do, for the police power is too great. Meanwhile these sporadic outbursts we read about are like nothing so much as little spurts of flame licking out of the crevices in a hot volcanic earth.

—V—

Allied Position Hangs in Balance Declares Fraser

WELLINGTON, N.Z., Sept. 21—(CP)—Prime Minister Peter Fraser said yesterday in a review of the work of the United States mission here that the Allied position "in the Pacific and indeed throughout the world still is hanging in the balance. . . .

"The Allies' fate depends on the ability of the United Nations to organize adequately and do so early," he said, adding that representatives of the United Nations with whom he has conferred "though unavoidably anxious and even perturbed," expressed the greatest confidence in ultimate victory."

—V—

Give Laval Powers

VICHY, Sept. 21—(AP)—The council of ministers Saturday increased Laval's powers over all French civilian functionaries, giving him authority to deprive of his post any official failing in his duties. Laval arrived from Paris shortly before noon and had a long talk with Marshall Petain.

—V—

Conserve Copper

OTTAWA, Sept. 21—(CP)—Use of copper in the manufacture of steel plates or sheets now is prohibited except by permit, in writing, from Metals Controller G. C. Bateman, it was announced yesterday by the munitions and supply department.

DOES YOUR NOSE CLOG AT NIGHT? DO THIS

Put 3-purpose Va-tro-nol up each nostril . . . (1) It shrinks swollen membranes; (2) Soothes irritation; (3) Helps flush nasal passages, clearing mucus, relieving transient congestion.

VICKS VA-TRO-NOL

We must KEEP 'EM FLOATING!

In one of Dosco's shaping plants, this ship-plate is being formed to meet exact requirements. A ship has been damaged — but soon it will be back in the fight, one of a thousand vital vessels in our life-line.

KEEPING 'em rolling does little good — *unless* we keep 'em floating, unless the matériel *gets through!* And to get it through to our armed forces overseas requires ships — ships — *and more ships!* New ships, yes — but, even more important: Keeping every available United Nations ship — whether it be cargo, transport, or warship — *in this fight!*

We — the Allies — have the greatest sea-power ever massed under one united command. To this we must add new units — and, above all, what we have we must hold. We must keep 'em floating, *keep our life-line intact!*

From Dosco — one of Canada's largest industries — pours forth a constant stream of gun-mountings, shell-cases, steel for ships-in-the-building, and all other war matériel within the scope of Dosco's vast resources. Yet at Dosco we know that none is more important than the unglamourized *ship-plate for repairs* — the stuff to keep 'em floating!

And we're *keeping it moving!*

DOMINION STEEL & COAL CORPORATION LIMITED

Only Producer of Steel and Steel Products in Canada Wholly Self-Sustained Within the Empire.

PLANTS, WAREHOUSES AND SALES OFFICES ACROSS CANADA

Edmonton Bulletin

Founded in 1880 by Hon. Frank Oliver

Published every afternoon except Sunday by the Alberta Free Press, Limited, at The Bulletin Building, 9841 Jasper Avenue, Edmonton, Alberta, Canada.

CHARLES E. CAMPBELL,
Owner and Publisher.

Member of The Canadian Press: The Canadian Press is exclusively entitled to the use for republication of all news despatches credited to it or to The Associated Press in this paper, and also the local news published therein. All rights to republication of special despatches herein are also reserved.

Be Sure to Vote

Tomorrow it will be the duty of every qualified elector in Edmonton to go to his or her polling place and mark a ballot for the candidate he or she prefers to represent the city in the provincial legislature.

General interest in the election has not been keen, if the attendance at public meetings is taken as the indicator. This, however, is a less reliable "barometer" than it was in days not so long gone by. The advance poll was relatively large, giving hope that the vote tomorrow may be a fairly representative one.

It should be easy now for anyone to sense the fact that to vote is a privilege, as well as a duty. Should we lose this war we will not thereafter have the opportunity to elect whom we please to our governing bodies and thereby set the courses of public policy. The right to vote for a freely chosen candidate does not exist where the word of Hitler is law—and will not exist here if he and his associate conspirators can carry out their plans for world mastery.

If a vote is worth fighting for it is worth polling.

—V—

Less Joy-Gas

Motorists will hardly be surprised at the further cut in gasoline rations for joyriding. There has been no reason to suppose that supplies were growing more plentiful; and the sinkings in the Atlantic carried plain hints that they were probably growing less.

If anywhere the probability of further restrictions has not been noted, a couple of facts now given out make clear the necessity. At one period loaded supply ships had to stay in port for nearly two weeks because enemy submarines were waiting for them outside. There have been times when no crude oil at all was in storage either at Halifax or at Portland.

A related fact, announced some time ago, may be recalled. Canadian naval vessels have at times had to remain tied up at docks in eastern harbors because they had no fuel.

With winter approaching, the reduced supplies allowed to those who drive only from choice will be a minimum inconvenience. Many drivers make it a practice to house their cars for the winter. If more than usual do so this fall, there will be a better prospect that the allowances may be raised when another motoring season opens.

—V—

News From the Sea

Last week brought Canadians both bad news and good news from the sea front. It opened with the announcement that the navy's patrol ship Raccoon had been sunk by an enemy submarine, along with four merchant vessels, 38 officers and men being missing and presumably killed in action. Then came news that the Charlottetown was gone. The closing days brought an account of the destruction of one of the enemy U-boats by the Canadian destroyer Assiniboine.

For well-understood reasons, the time and place of neither engagement was stated. But the significant statement was added that the latter was "only one of the successful actions waged" by our naval craft against the "unrestricted" outlaw craft.

What this observation implies is plain enough to anyone who cares to survey the situation in the light of common knowledge. There is never an hour of any day or night when an Allied merchant ship or warship anywhere in the Atlantic may be accounted free from danger. Eternal vigilance is the price of life for our men who go out in ships on that ocean of treachery.

The Battle of the Atlantic is a battle that never ends and never slackens.

It is also a fight without rules on the part of the enemy. What wonder that the men of the Assiniboine blasted the skulker they caught with everything they had, and rammed it to make sure of its destruction? And what wonder that Canadians everywhere thrilled at the news that one of the sneak craft had been sent to the bottom by a Canadian ship—one of many, there is reason to believe.

—V—

The Dieppe Raid

More complete information received and given out at Ottawa gives a much clearer, and sadder, picture of the affair at Dieppe than was presented by the fragmentary and sometimes contradictory details previously made public.

The size of the raiding force is not disclosed, but its spearhead was composed of 5,000 Canadians. Of these, 3,350 failed to return to Britain. The percentage of known killed is not large, and the proportion of known wounded not excessive. But the total, missing included, is very heavy for the number engaged; more than two out of three.

The bulk of the missing are no doubt prisoners of war. The enemy has paid tribute to the courage with which the Canadians fought. The necessary inference is that they ran into defence traps, which made their courage largely ineffective, and also prevented the majority making their escape.

For these men, all of them, the war is over. They have been immobilized. Our forces overseas are short by 3,350 men, and the vacant places will have to be filled to restore the strength they had before the raid was undertaken.

Other than information and experience, the public do not know, and cannot be told, what objects were sought or gained. But both these known gains are valuable, and may be invaluable. Only the fully-informed military authorities can know what they are really worth and what use can be made of them.

But one fact seems to stand out clearly. Before a full-scale invasion can be launched and the war carried to Germany in the west, the Allies will have to build up air, sea and land forces far beyond their present strength; and multiply the ships available to transport and maintain the huge army which alone could break through the screen of defence works that have been built in the occupied countries.

The popular clamor for an immediate second front may have forced the hands of the military chiefs and compelled them to stage the Dieppe attack. It probably did. The result has shown what a premature attempt to carry out this popular demand would involve. The London papers had better leave the running of the war to the men who know the business.

—V—

Two large and fairly new destroyers were part of the price paid by British naval forces for the destruction done in the bombardment of Tobruk. How extensive was the damage to enemy troops and installations has not been given out. From the stiff resistance offered by his air force Rommel must have succeeded in smuggling across enough men and supplies to make the base important.

Looking Backward

From The Bulletin Files

1892 — 50 Years Ago

Alex McLeod, who arrived from Glengarry a couple of weeks ago, has purchased a farm from E. Brosseau.

Coal is said to have been discovered near Kamloops, B.C.

Prof. Parker, who sells pens—and suckers—has not been allowed to do business in Winnipeg.

A private car arrived on Monday's train with a shooting-party from Kamloops, B.C. They were J. Mara, M.P., Supt. Marpole, Rev. Mr. Sheldrake and Messrs. Roper, Fulton and Grahame.

Hon. Senator Girard, whose death was reported a few days ago, was an uncle of Mrs. George Roy of Edmonton. The deceased senator will always be held in grateful memory by the citizens of this place as the man who was first to speak out with all the authority which his knowledge of the circumstances and the responsibility of his position gave him in favor of the location of the Government buildings now in progress in the town of Edmonton.

Rev. G. W. Dean returned from a trip to Saddle Lake on Wednesday.

Threshers are charging 3 cents a bushel for oats and barley and 4 cents for wheat.

1902 — 40 Years Ago

E. Knowlton of Star was in town Saturday.

Thos. Hourston returned last week from Banff.

W. H. Supple, accountant in the Imperial Bank here, returned from the south last week.

J. Calhoun returned from the north on Friday.

Thos. Turnbull, late accountant in the London branch of the Bank of Commerce, has been appointed manager at Edmonton.

R. Dinwoodie of Vermilion was in town last week.

Bishop Young of Athabasca returned Friday from Winnipeg, accompanied by Archdeacon Holmes.

T. Daly of Clover Bar has three crab apple trees now in their third year of growth on his farm.

The bricklayers in town have gone on strike.

M. H. McLeod, chief engineer for the C.N.R. will arrive on tonight's train.

1912 — 30 Years Ago

Calgary: William Georgeson is the head of a syndicate which proposes to lay a pipe line from Alberta to Winnipeg and sell Alberta natural gas in the gateway city.

Montreal: Speaking here Premier Borden said that a plan for action on the navy question would be drawn up immediately and submitted to parliament at the coming session.

London: The division of Persia between Great Britain and Russia appears almost assured as the result of a conference here between the Russian foreign minister and the British government.

A. T. Fraser, district engineer of the C.N.R., has returned from the mountains and reports that steel will be laid to the summit by spring.

1922 — 20 Years Ago

London: The conferences between Premier Poincare and Lord Curzon are to be continued at Paris, when it is expected that the British foreign secretary will inform the French premier that Britain is determined to preserve the neutrality of the Dardanelles. British troops occupy Chanak, a strategic position on the straits, and the British fleet is prepared for action should the Turks attempt to cross to Europe.

Calgary: Shot in the back as he was entering his home, Constable S. O. Lawson, of the Alberta Provincial Police, was deliberately killed at Coleman, Alberta on Thursday, allegedly by Emil Piccarello, a bootlegger, known as "Emperor Pic."

1932 — 10 Years Ago

Montreal: An official permit has been issued for the landing of 9,000 tons of Russian oil from a Danish freighter, the oil to be traded for aluminum.

London: Lloyd George in an article published widely says the Allies broke faith with Germany in that they did not keep Clemenceau's promise for a general reduction in armament.

Bogota: Colombians, enthusiastic for war with Peru, readily subscribed to the new preparatory war fund of $10,000,000.

Cleveland: Vitamin A, so rare that it has commanded a price higher than gold, may now be produced by the pound under a new process of extraction disclosed here. Carrots are the source of supply.

Today's Text

And I will take you to me for a people, and I will be to you a God: and ye shall know that I am the Lord your God, which bringeth you out from under the burdens of the Egyptians.—Exodus 6:7.

• • •

Life is mostly froth and bubble;
Two things stand like stone:
Kindness in another's trouble,
Courage in our own.
—Adam Lindsay Gordon.

—V—

"This is our war and we have to win it or perish. The struggle we are in is for our survival."—Rt. Hon. Arthur Meighen.

Saturday Night Radio Review

A Summary of a Broadcast Delivered Over CFRN September 19.

By HAROLD L. WEIR

From the personal standpoint of the people on this continent, the most interesting, if not the most important news of the week was the dropping of incendiary bombs by a Japanese airplane in a South Oregon forest.

Harold L. Weir

The event was more significant in its implications than in its results. As near as can be learned, no damage was done. But the fact that our unpleasant little brown brothers could unload a destructive weapon on North American soil indicates the continual menace we must face.

It is true that unless Japan concentrates all her forces to that one end, she would probably encounter serious difficulty in attempting an attack in force on North America.

There was a time when she could have done so. Not many months ago, our defences on the Pacific seaboard were disorganized and feeble. We lacked planes, guns, men and, above all, a strategical plan of defence.

We may believe today that these grave deficiencies have now been remedied. One cannot speak very fully of our defence plans in this country, but we can take a ticket on it that a man of Major General Pearkes calibre has not been moved from a vital post in England to operate a peanut stand in Western Canada.

Where Pearkes is are big events and big movements. And the magnitude of our defence plans may be judged by the very cheering fact that he is in charge of them.

Missed Chance

We may say, then, with a certain amount of confidence, that Japan has missed her big invasion chance on the Pacific coast of this continent. It was one time that the amazing luck of her initial offence broke down.

Nevertheless, with all our confidence, this Oregon incident is deeply important as showing that the danger is not yet over.

Japan could do a tremendous amount of damage with these incendiaries in the wooded areas of British Columbia, Washington and Oregon. And the damage would not be confined merely to the loss of valuable timber. In a dry season, the resultant forest fires would embarass military operations seriously.

I think it would be a great mistake to assume that we will not have a great deal of this sort of thing before the war is over.

Japan is still a very great danger in the Pacific.

Winter Coming

As this week closes, the Russian picture appears somewhat brighter. Once more the armies of the Soviets have accomplished the impossible and have continued to offer a resistance in the neighborhood of Stalingrad that no military expert would have believed within the power of men.

They are doubtless fighting with renewed vigor, in these past few weeks, because they know there is approaching an ally much more effective than a second front in Europe could immediately be.

Winter is not many weeks off. And there is no reason to suppose that the German armies can resist the cold weather any more successfully than they did last year.

So, while the Germans are doubtless inflicting desperate losses on the Russians and making temporary territorial gains, we may confidently look forward to another reversal of fortune immediately winter begins.

And that, I believe, is why the German threat to the Caucasus does not appear to worry Stalin very much. He knows that while Hitler may seize a good deal of this valuable oil land, he cannot possibly hold all of it during the winter months.

I don't think we can possibly discount the importance of seasonal changes in the Russian campaign.

That is why, as the Russian resistance is maintained while the weeks go by, the situation, in spite of current losses, continues to brighten day by day.

Vichy Dedeviled

There is most interesting significance to the events of the week in France.

Last week, certain leaders in the French parliament, now suspended by Petain, wrote a highly courageous letter of protest to the Marshal and to Pierre Laval, in which they pointed out that the two chief Vichyites had abused the power given them by the elected assembly of the country.

They protested, too, against the supposition that Laval was going to hand the French fleet over to Hitler.

This double protest has wide implications. It indicates the direction in which the public opinion of France is moving. For the voice of these parliamentarians is the voice of the people. And the voice of the people of France is something it has never been safe to ignore.

Inhumanity

Another grave difficulty fell upon the shoulders of Laval on Friday when he quarrelled with the Roman Catholic Church over his decision to return Jewish refugees from France to Germany.

The Vatican protested the inhumanity of this act and Laval angrily replied that he would take lessons in humanitarianism from nobody.

Now the inference is serious from Vichy's standpoint.

One of Petain's greatest assets among a certain type of Frenchmen is his austere piety and his devout churchmanship.

Not long ago, Petain spoke to the French nation and declared that Laval was his alter ego, and that he approved of everything Laval did.

Petain now finds himself in the position of endorsing a bloodthirsty plot which the Roman Church has vigorously condemned. He must either continue to back Laval and thus earn the suspicion of Roman Catholics, or rebuke Laval and thus create a split in a government which even now is only hanging together so it won't hang separately.

Lose Royalists

Still another break, highly serious for Vichy, occurred this week when Charles Vallin, leader of the Croix de Feu Rightist party, and a former close friend and vigorous supporter of Petain, crossed the English Channel and offered his services to General Charles de Gaulle, head of the Free or Fighting French.

Now the Croix de Feu represents the militantly Royalist view in France and possesses upward of a million highly active members. It is a reasonable supposition that the Croix de Feu membership will offer support to Vallin in his desertion of Vichy.

That means that Vichy has lost Royalist suport and de Gaulle has gained it.

That is an extremely important development because the various Royalist parties are powerful in France. Indeed, at one time, Petain reckoned the Royalists as the strongest single group behind him.

It seems very clear that Vichy is rapidly disintegrating. This is going to be a matter of tremendous moment when resistance to Hitler becomes active again on the European continent.

Gas Shortage

It is announced by Mr. Howe, minister of munitions, that a desperate shortage of gasoline now exists in the country and that a new ration category, "AA", is being created for the use of those citizens who employ their cars for pleasure only.

The Government doubtless knows what it is doing in this respect. But many will wonder, myself included, why, in the face of this desperate shortage, any ration should be used for pleasure cars at all.

Any gasoline whatsoever that is burned up purely for pleasure not only deprives our armed services of a fuel upon which their lives depend, but represents an injustice upon those civilians who needs cars in their businesses.

For it is obvious that when gasoline is made available for pleasure, no matter how little of it, there is just that much less for those who actually require it for commercial purposes.

Now I am not one of those who would abolish all amusement and enjoyment simply because we are at war. These things are essential to a good morale. And we must face the enemy cheerfully if we are to face him successfully.

Unnecessary

But I am utterly unable to believe that the motor car is essential to our happiness. Those days are within the memory of a good many of us, unfortunately, when the world wagged along quite nicely and there was considerable joyousness and content without tearing along the highways at great speed and getting a number of places in a devil of a hurry.

I cannot see, then, why it would be any unbearable hardship to deny temporarily to young men the privilege of burning up gasoline in disreputable old rattletraps or to deny to older men the privilege of gliding along alone in spurious state in a handsome limousine that, just as easily, would transport six or seven.

And even if it were a hardship which, as the lawyers say, is not admitted, but denied, are we not aware today that sacrifice must be the essence of victory?

There is only one way to win this war. And that is by those same blood and toil and tears and sweat that Mr. Churchill prescibed for us.

We have fooled ourselves into believing that these blood and toil and tears and sweat are sacrifices demanded only of our soldiers.

They are demanded of all of us.

It is inevitable that even the most fortunate of us in this country must face hardships. And that is most sound and reasonable, not only in a material way, but in a spiritual way.

For before we can begin to conquer others, we must learn to conquer ourselves.

We cannot banish vanity and greed and selfishness from the world until we make some sort of an attempt to banish them from our own hearts.

That is why these sacrifices we are called upon to make are instruments of victory in a double sense. They provide weapons for the destruction of Hitler. They provide weapons for the destruction of those things within ourselves that perpetuate an evil world.

Mr. Weir broadcasts each Saturday night at 8:15 over Radio Station CFRN (1260 KC).

SIDE GLANCES . . . By Galbraith

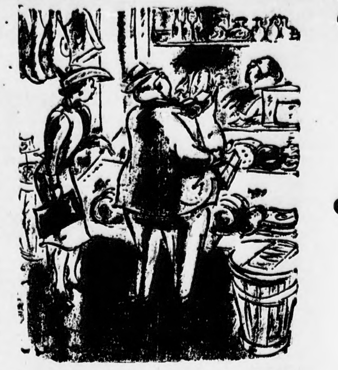

"Please, Ted—you said all you wanted was something to make a sandwich before turning in!"

Economics of Scarcity Take Another Blow

"New Continents of Matter" To Be Available To Industry After War.

By DOROTHY THOMPSON

While we are all discussing the speech of the American President on inflation, which dealt with the problem of how to restrict the purchasing power of the nation, and how to adapt ourselves to the scarcity of consumer's goods, revelations made at the meeting of the American Chemical Society in Buffalo unroll a prospect that is breath-taking.

Dorothy Thompson

They reveal thta in the midst of war a new epoch is dawning, at least technically, which reduces the perennial causes of war to nonsense.

Any sensible person must agree fully with the President's insistence that we keep order in what remains of our civilian economy. The whole country, except for the short-sighted business agents of a few pressure groups—and not the membership of them—will back up his intention to use his executive powers to stabilize all prices, if Congress fails to do so.

But if any so-called experts tell us that the next two or three generations will have to suffer economically as a consequence of this war, and that the restrictions of today will become permanent, then I direct their attention to the report of the American Chemical Society's meeting, and especially to the speech of Dr. Charles M. A. Stine, vice-president of the E. I. Du Pont de Nemour Industry.

Realities

Dr. Stine stated that "under pressure of the necessities af war, the inconceivable of only two years ago are today's realities.

"American chemists are discovering new continents of matter and the world of 1940 has already become an antiquity.

"When the war is won we will have at our command ten to a hundred times what we had before in new materials.

"New and more versatile plastics . . . high pressure syntheses of ammonia . . . fertilizer of such capacity that the trends of agriculture may be changed . . . glass that is unbreakable and will float . . . wood that won't burn . . . hosiery from air . . . window screws without wire, etc., etc."

Dr. Stine said there was a condition for making the future world bright, and fantastically rich. That is "a victorious peace and the freedom of enterprise it should guarantee."

Freedom

We will all accept this condition. In defeat all our efforts will be used to serve somebody else. And without freedom, the enquiring and critical mind that is capable of creating "new continents of matter" will be stifled.

But what isf freedom of enterprise? Is it the freedom of enterprise that we had in the twenties and thirties, or the freedom of enterprise that we have today?

And where lies the difference between the two?

These inventions are apparently a sudden efflorescence. Nine months of war have passed, and decades of scientific development have been telescoped into months and weeks.

But no one can tell us that all this progress has come as a kind of Apocalyptic revelation that burst on the minds of scientists with Pearl Harbor. Science is not like that; it is careful and methodical. Everything that has been brought out in the last nine months was there before, latent and unused.

Dr. Stine says, "The war is compressing developments." What does he mean?

Social Necessity

He means that there is a social necessity that has to be met, regardless of profits, regardless of prices, regardless of competitors, regardless of traditional financial considerations. He means that the credit of the whole nation is available for the production of these necessities, and that the market for these necessities is assured in the people of the nation. He means that the whole of the production is keyed to the general welfare, the public necessity. And this is the new freedom that sets every scientific mind thinking, every inventor creating, every wheel turning, every hand working.

And so, suddenly we discover, in the time of our greatest crisis, that we have lived our lives 'way below our possibilities, poor when we might have been rich, unemployed when we might have been working, stupid when we might have been brilliant, stagnant when we might have been creative.

I don't know whether I rightly interpret Dr. Stine when I conclude from his report: Never back to the old freedom of enterprise.

On to the new freedom of enterprise. On to the new freedom that puts this fantastic, promethean American production to work for the welfare of the whole American people, with surpluses for the peoples of the rest of the earth.

Greatest Grandeur

What we are doing now for the purpose of creating instruments of destruction we can do tomorrow to create a grandeur the world has never known, providing we have the intelligence, and the morality to recognize that in the new world there is enough for everybody, and that the pressure groups who have bound the hands of the nation for reasons of personal or group profit are merely destroying themselves. There is only one great pressure—the pressure of the whole social necessity.

The President said in his speech that we must invest a hundred billion dollars next year for war purposes. Yes, we must. But a nation that can invest a hundred billion dollars in instruments of destruction in 1943 will be able to invest a hundred billion dollars in instruments of reconstruction in 1945, and enjoy the fruits of that investment instead of blowing them sky-high.

"We are discovering new continents of matter." These conquests do not cost one life. These conquests are open to all the nations of the world where there are human brains. Hitler, whose own scientists have, for the purposes of his war, also discovered "new continents of matter," still thinks he has to find new continents in the Ukraine, when they are in the air and in the elements that are all around him.

Copyright, 1942, by the Bell Syndicate, Inc., and The Edmonton Bulletin.

Your Opinion

LETTERS TO THE EDITOR

No Money Maker

Editor, Bulletin: The publicity which has been given to the bumper crop which is in prospect in Alberta no doubt leads many people to think this will be a money making crop for the farmers. As a matter of fact it will not be so. Production costs have been high and all of the 20 cent raise in the price of wheat has been absorbed by production costs.

The plentiful rain in the summer caused a heavy growth of straw which the wet and windy weather has caused to go down. This will make harvesting a hard, difficult and expensive job both for men and machinery and with the shortage of labor especially the skilled variety it is doubtful if all the crop can be harvested. Many farmers have expressed the opinion that this crop will cost them more than it is worth ,and they will harvest what they can and just let the rest go.

It is only fair to the farmers that all the citizens of the province should know these facts because the mortgage companies are adopting the attitude that higher prices for cattle and hogs during a brief spell of a few months duration will enable farmers to pay the interest and principal on debts accumulated during the past 12 years of desperately low prices.

This belief has been encouraged by our Minister of Agriculture Mr. J. G. Gardiner who optimistically envisions three or four good crops "like this" before the first one is harvested; and suggests that from these "prospective good crops" the sowing of which will not take place until from one to three years hence, the farmers should not only pay their debts but SAVE.

Our Minister of Agriculture should refrain from making statements which not only leave a false impression but also make him look ridiculous.

H. E. NICHOLS.
Secretary,
Alberta Farmers' Union.

The Future of over 1,000 more women now safeguarded by IMPERIAL POLICIES

• Among Imperial Life's 8,000 newest policyholders are women in almost every occupation. There are housewives and stenographers, nurses and secretaries, teachers and clerks. They exchanged an uncertain outlook about the future for the peace of mind that comes to holders of Imperial Life Policies.

The future money problems of the business woman are no different to those of men. Whether married or single they too must face the problem "What happens if I die too soon—what if I grow old?" They too have dreams for the future that only money can make come true—a long holiday trip to foreign lands—a comfortable life in the sunset years. The Imperial Life has plans to meet every pocketbook.

To an increasingly large cross-section of the people of Canada, The Imperial Life is "my insurance company".

IMPERIAL Life
FOUNDED IN 1897
Branch Office at 308-310 McLeod Building, Edmonton

COUPON
Imperial Life Assurance Company,
Head Office, Toronto.
I would like an income of $..........at age.....
How can I secure it? My age now.....
Name......................................
Address...................................

TODAY'S MARKETS

Toronto Stocks

TORONTO, Sept. 21.—(CP)—Outside of a flurry in Kerr Addison which advanced 10 cents, the Toronto Stock Exchange board presented a dull appearance today. Priced moved in narrow range with transfers around the 90,000 shares. Ten cent losses were suffered by Lamaque and Hollinger. Macassa and Bralorne dipped 5 each.

By James Richardson & Sons

	Open Sale	Close Sale
Aunor	1.11b	1.11
Beattie Gold	.56b	.56b
Bralorne	6.00b	6.05
Broulan Porc.	.34½b	.35b
Buffalo Ankerite	1.11b	1.15
Can. Malartic	.33b	.38
Central Patricia	.65b	.65b
Chesterfield Larder	.50b	.51
Dome Mines	14.52b	15.00
East Malartic	1.01b	1.05
God's Lake Mines	.13½	.13½
Gunnar Gold	.09b	.09⅛
Hard Rock Gold	.35	.35
Hollinger Gold	7.25b	7.35
Hud. Bay M. & Smelt.	22.12	22.00
Kirkland Lake Gold	.41b	.41½
Kerr Addison	3.55	3.60
Lake shore Mines	7.80b	8.00
Little Long Lac	.68b	.73
McKenzie Red Lake	.54	.54
McIntyre Porc.	40.37b	40.37b
Macassa Mines	2.00b	2.00
McLeod Cockshutt	.95b	.109
Malartic Goldfield	1.22b	1.25
Moneta Porc.	.26b	.27
Naybob Gold	.08¾b	.08¾
Noranda Mines	42.75b	43.00
O'Brien Gold	.47b	.50
Paymaster Cons.	.14¾b	.14¾
Perron Gold	.65b	.65b
Pioneer Gold	1.12b	1.14b
Pickle Crow Gold	1.42b	1.45
Premier Gold	.37b	.37b
Preston East Gold	1.42b	1.48
San Antonio Gold	1.46b	1.46
Sherritt Gordon	.55	.55b
Siscoe Gold	.32	.32½
Sladen Malartic	.17½b	.17½
Steeprock	1.38b	1.33
Sullivan Cons.	.54	.54
Teck Hughes Gold	1.46b	1.48
Sylvanite Gold	1.30	1.30
Uchi Gold	.03¾b	.03¾
Upper Canada	.65	.66
Ventures Ltd.	3.35b	3.70
Waite Amulet	3.60b	3.35b
Wright Hargreaves	2.11b	2.12
Aldermac	.07½b	.07½
Bankfield	.02⅝b	.02⅝
Base Metals	.05½b	.05½
Bidgood	.06b	.06
Bobjo	.08b	.08b
Cariboo Gold	1.00a	1.00a
Chromium Mines	1.60b	1.60a
Coniarum	.55b	.56b
Cochenour	.54b	.54b
Coniages	.75b	.75b
Eldorado	.50b	.52
Falconbridge	2.35b	2.40
Francoeur	.15b	.16b
Goldale	.07½b	.07⅝
Howey	.13b	.14
Lamaque	3.40	3.40
LLLeitch Gold	.48	.40¼
Madsen Red Lake	.37	.39
Mining Corp.	.87	.87
McWatters	.08½	.08½
McVittie	.04	.04b
Nipissing	.87b	.90
Normetal	.60 b	.60b
Negus	.26b	.26b
Jason	.08b	.08b

UNLISTED

	Bid	Asked
Amalg. Kirkland	.03⅛	.04½
Area	.03	.04½
Barber Larder	.01½	.03
Central Manitoba	.01	.02
Magnet Lake	.06	...
Mag. Cons.	.17	.22
Nat. Malartic	.10	.12
Mosher	.04	.06
Oklend	.02½	.04
Pascalis	.07	.11
Props	3.70	4.00
Quebec Man.	.26	.28
Sachigo	5.10	5.40
Spriner Sturgeon	.11½	.13½
Thompson Lundmark	.07	.06½
Young Davidson	.16	.20

Range in Grain Prices

WINNIPEG GRAIN MARKETS

By James Richardson & Sons
September 21, 1942

	Open	High	Low	Close	Prev. Close	Season's High	Season's Low
WHEAT—							
Oct.	90	—	—	90a	90a	90	90
OATS—							
Oct.	46⅝	46⅞b	46⅝	46¾	46⅞b	51⅛	45⅝
Dec.	46	46	45⅞a	45⅞a	46⅛b	48	45⅜
BARLEY—							
Oct.	60½	60¾	60½	60¾b	60½	64⅜	57
Dec.	60½	60⅝b	60½	60⅝	60½	61⅞	60¼
RYE—							
Oct.	60	60	59½	59⅝	60¼	66⅝	52¾
Dec.	61a	61⅛	60⅜	60⅜	61⅜	63¼	53⅝
May	—	—	—	62⅜a	63⅛a	64½b	63

CHICAGO GRAIN MARKETS

By James Richardson & Sons
September 21, 1942

	Open	High	Low	Close	Prev. Close	Season's High	Season's Low
WHEAT—							
Sept.	124⅞	124⅞	124	124¼	124½	137¼	115½
Dec.	127⅝	127⅝	126¾	126⅞	127½	131⅜	118⅝
May	131	131	129⅞	129⅞	130⅝	133⅛	122¾
CORN—							
Sept.	83⅜	83⅜	83⅛	83¼	83⅝	94¾	82⅜
Dec.	86⅜	86½	86	86⅛	86½	94½	84⅞
May	90⅜	90½	90	90⅛	90⅜	99	88⅞
OATS—							
Sept.	50	50	49¼	49¼	49⅞a	60	46⅜
Dec.	52	52⅛	51¾	51¾b	52⅛a	53⅛	49⅛
May	54¼	54⅜	54	54a	54⅛a	55⅞	51¾
RYE—							
Sept.	70	70½	69¾	70¼a	71⅛	98	60¼
Dec.	74⅜	74½	73⅛	73½	74½	79⅛	64½
May	80⅛	90⅛	78⅞	79	80¼	82¼	70⅜

MARKET MOVEMENTS

SEPTEMBER 21, 1942.

Stocks—
At New York: Specialties up.
At Montreal: Leaders ahead.
At Toronto: Dull trade.

Wheat—
At Winnipeg: Unchanged, closing at 90 (Oct.).
At Chicago: ¼ to ¾ lower, closing at 1.24¼ (Sept.).

Export Business Market Feature

WINNIPEG, Sept. 21—(CP)—Export business in Canadian wheat featured wheat trading on Winnipeg grain exchange today with a total estimated at 2,500,000 bushels to the United Kingdom. The October future was unchanged at 90 cents a bushel.

In the pit a little more than 300,000 bushels of wheat was taken, chiefly by the mills.

Cash wheat trade virtually was at a standstill with mills still after No. 3 and No. 4 Northern, Durums and Garnets. Only odd carlots were offered and spreads were firm.

In the coarse grains, shippers offered support in both oats and barley although on a small scale.

Country marketings Saturday totalled 728,000 bushels compared with 1,376,000 a year ago. Grain inspections at Winnipeg Saturday amounted to 204 cars as against 638 cars a year ago.

Montreal & Toronto

MONTREAL, Sept. 21—(CP)—A few leaders gave rising displays in trading on the stock exchange today. Bell telephone jumped 3¼ and Montreal Power was fractionally improved. Massey-Harris posted a new high.

By James Richardson & Sons

	Open	Close
Assoc. Brew.	13.75b	13.75b
Bell Telephone	129.25	130.00
Braziliar.	10.37b	10.75
Br. American Oil	15.50	15.25
B. C. Power A	20.50b	20.00
Building Prod.	11.25b	11.50
Can. Car & Found	5.75b	5.75b
Can. Pac. Rly.	5.50	5.62
Cockshutt Plow	6.25b	6.25b
Cons. Smelters	33.75b	34.00
Cons. Gas	111.00b	111.00
Dom. Bridge	20.25b	20.50
Dom. Stores	5.25b	5.37
Dom. Textile	68.00b	68.00b
Ford of Can.	18.37	18.75
Hiram Walker	44.87	45.00
Imperial Oil	9.37	9.50
Imperial Tob.	9.50b	9.87
Int. Nickel	30.50	30.50
Int. Pete	13.50b	13.75
Loblaw A	19.50b	19.75
Massey Harris	4.00	4.00
Mont. Lt. Ht. & Pow.	21.00b	21.75
McColl Front	3.75b	3.75b
Nat. Brew	24.50b	24.50
Nat. Steel Car	29.00b	29.50b
Page Hershey Tube	87.50b	87.50
Power Corp.	3.25b	3.50
Quebec Power	12.00b	12.00
Shawinigan	13.75b	13.75b
Steel of Canada	60.00b	60.00b
Aluminum	84.00b	84.50
Bathurst	10.50b	11.00
Cons. Bakeries	9.12b	9.25
Can. Bud Breweries	5.75b.	5.75b
Can. Cement	3.50b	3.50b
Can. Celenese	23.00b	23.00b
Can. Malting	33.00b	33.50b
Can. Invest. Fund	3.25	3.25
Can. Steamship Pfd.	26.75b	26.75
Cons. Paper	1.85b	1.90
Dom. Tar & Chem.	3.75	3.75
Dom. Steel & Coal B	7.12b	7.25b
Dist. Seagrams	22.75b	23.00
Fanny Farmer	17.00b	17.50
Frazer Co.	9.00b	9.00
Genesteel Wares	5.37	5.37
Gypsum Lime & Al.	2.87b	2.87b
Hamilton Bridge	3.00b	3.00
Howard Smith	8.00b	8.00b
Lake of Woods	16.00b	16.00b
Robert Mitchell	12.00b	12.00b
Ogilvies Flour	18.00b	18.00
Price Bros.	6.75b	6.75b
St. Lawrence Corp.	1.05b	1.05b

BANKS

Stocks—	Open
Commerce	119.00a
Dominion	137.00b
Imperial	151.00
Montreal	125.00b
Nova Scotia	224.00a
Royal	117.00
Toronto	212.00b

New York Stocks

NEW YORK, Sept. 21—(AP)—Specialties, mainly in the low-price bracket, again drew the principal buying play in today's stock market while many leaders were neglected. Transfers approximated 300,000 shares.

By James Richardson & Sons

Stock	High	Low	Close
Am. Tel & Tel	—	—	118
Anaconda Copper	—	—	25½
Atchison	—	—	44⅛
Bethlehem Steel	54¼	53¾	53¾
Boeing	—	—	16⅛
Chrysler	—	—	60⅝
General Electric	26⅜	26⅜	26⅜
General Motors	37⅜	37¼	37¼
Goodyear Tire	—	—	20⅜
Kennecott Copper	29¼	29⅛	29⅛
Monty Ward	—	—	30⅛
New York Central	—	—	9
Pennsylvania	22	21⅞	22
Radio Corp.	—	—	3¼
Socony Vacuum	—	—	8
Standard Oil N.J.	39⅜	39¼	39⅜
U.S. Rubber	19⅞	19¾	19⅞
U.S. Steel	46¼	46	46

Vancouver Mines

Mines—	Bid	Asked
Bralorne Mines	5.90	6.00
Cariboo Gold	.83	...
Grandview	.10½	...
Hedley Mascot	.20	.21
Island Mountain	.75	...
Kootenay Belle	.18	.20
Minto Gold	.00½	.00¾
Nicola Mining	.00⅜	...
Pacific Nickel	.04½	.05
Pend Oreille	.85	...
Pioneer Gold	1.12	...
Premier Gold	.37	.38
Privateer	.24	.26
Reeves Macdonald	.18⅜	...
Reno Gold	.06¾	.08
Sheep Creek	.73	.75
Whitewater	.02¾	.03½
Ymir Yankee Gold	.03	...

Local Produce

BUTTER PRICES

No. 1, 35½; No. 2, 33; No 3, 31.

EDMONTON EGG MARKET

Country shippers to wholesalers: A large, 30-31; medium, 29-30; pullets, A, 22-23; B, 20; C, 16-17.

Wholesalers to retailers: A large, 37 to 38; medium, 36-37; pullets, 29-30; B, 28-29; C, 23-24.

Retailer to consumer: A large, 38-40; medium, 37-38; pullets, 30-36; B, 33; C, 27.

EDMONTON CREAM PRICES

Prices for cream delivered to Edmonton creameries. Special grade butter fat, 32; No. 1, 30; No. 2, 26; off-grade, 21; (plus 6c per pound government bonus on butter fat).

Rye Prices at Chicago Slump

CHICAGO, Sept. 21—(AP)—Rye prices slumped more than a cent a bushel and wheat almost that much today as the grain market retreated under selling or profit-takers, hedgers and dealers disturbed by price control developments.

Wheat closed ¼-¾ cent lower, Oats ⅛-⅝ off; rye ⅞--1¼ down.

Wheat: Sept. 1.24¼; Dec. 1.26⅞; May 1.30-1.29⅞.

Oats: Sept. 49¼; Dec. 51¾; May 54.

Rye: Sept. 70¼; Dec. 73⅜-½; May 79.

WINNIPEG CASH CLOSE
By James Richardson & Sons

Wheat—	Close	Barley—	Close
1 hard	89¾	1 C.W. 6 R	64¼
1 Nor.	89¾	2 C.W. 6 R	64¼
2 Nor.	86¾	1 C.W. 2 R	64¼
3 Nor.	84⅝	2 C.W. 2 R	64¼
4 Nor.	82⅜	3 C.W. 6 R	59
5 Nor.	80½	1 feed	56¾
6 Nor.	77½	2 feed	56
Feed	75	3 feed	55
Track	90	Track	56¾
Garnet 1	84	Oats—	
Garnet 2	83	2 C.W.	47½
Garnet 3	82½	X 3 C.W.	47
Rye—		3 C.W.	46½
1 C.W.	59⅜	X 1 feed	45¾
2 C.W.	59⅝	1 feed	43¾
3 C.W.	55⅝	2 feed	40¾
Rej 2 C.W.	53	3 feed	38¾
4 C.W.	53⅛	Track	47
Track	59⅝		

WINNIPEG PRIVILEGES
By James Richardson & Sons

Grains—	Bids	Offers
Oct. oats	.....	46⅞a
Oct. barley	.....	60¾a
Oct. rye	59a	60⅝a
Dec. rye	59⅞b	61⅜a

Edmonton Grain

By Gillespie Grain Co.

Wheat—	Close	Barley—	Close
1 hard	60	1 C.W.	47
1 Nor.	60	2 C.W.	47
2 Nor.	57	3 C.W.	42
3 Nor.	52	1 feed	39½
4 Nor.	48⅛	2 feed	39
No 5	46	3 feed	38
No 6	44½		
Feed	42	Oats—	
Gar 1 C.W.	53	2 C.W.	33½
Gar 2 C.W	52½	X 3 C.W.	33
Gar 3 C.W.	49½	3 C.W.	32
Rye—		X 1 feed	31½
2 C.W.	41½	1 feed	29½
3 C.W.	37½	2 feed	27
4 C.W.	35½	3 feed	24½
Ergot	29½		

These are Edmonton street prices on grain. Prices at all outside points are adjustable from point of shipment.

Grain Inspections

Wheat—	Straight	Tough	Total
No. 1	1	..	
No. 2	5	..	
No. 3	2	1	
No. 4	4	..	
Rej. No. 4	1	..	
Total	13	1	14
Oats—			
2 C.W.	7	1	
3 C.W.	..	1	
1 feed	1	..	
2 feed	1	..	
Total	9	2	11
Grand total	22	3	25

Dow Jones Averages

11 a.m.	107.24	up .02
Noon	107.27	up .05
1 p.m.	107.21	dn .01
2 p.m.	107.23	up .01
Closed	107.27	up .05
Rails—		
11 a.m.	26.82	up .01
Noon	26.81	unchd
1 p.m.	26.81	unchd
2 p.m.	26.80	dn .01
Closed	26.75	dn .06
Utilities—		
11 a.m.	11.77	unchd
Noon	11.74	dn .03
1 p.m.	11.70	dn .07
2 p.m.	11.69	dn .08
Closed	11.70	dn .07

Alberta Oils

CALGARY, Sept. 21—(CP)—No sales were recorded on Calgary stock exchange today.

By James Richardson & Sons

	Open	Close	Prev Close
Admiral	.02½b	.02½b	.03b
Anglo-Can.	.34b	.32b	.35b
Anaconda	.02½b	.02½b	.02½b
Brown	.04b	.04b	.04b
Brit. Dom.	.1b	.19b	.19b
Calmont	.11½b	.11½b	.11½b
Commoil	.13½b	.13½b	.13½b
Commonwealth	.20b	.20b	.20b
C. and E.	.80b	.80b	.80b
Dalhousie	.16b	.16b	.16b
Davies Pet.	.11b	.11b	.11b
Foothills	.62b	.62b	.62b
Highwood Sar.	.12a	.12a	.12a
Home Oil	2.28b	2.28b	2.24b
Leth. P	.00½b	.00½b	.00½b
McD. Ex.	.03b	.03b	.03b
Mercury	.05a	.05a	.04b
Okalta	.20b	.20b	.20b
Royal Can.	.02¾b	.02¾b	.02¾b
Royalite	17.25a	17.25a	17.25a
Sunset	.06½b	.06½b	.06b
Turner Valley	.18b	.18b	.18b
United	.03b	.03b	.03b
Vulcan	.12b	.12b	.12b

Dominion Bonds

DOMINION OF CANADA

Stocks—	Bid	Asked
3 per cent. Victory, 1964	99½	100⅛
5 per cent., 1943	102½	104¼
4½ per cent., 1946	107	109
3½ per cent., 1944-49	101	103¼
4 per cent., 1947-52	104¼	106½
3¼ per cent., 1948-52	101¼	103
3 per cent., 1950-55	98¼	100¼
3 per cent., 1949-52	98¼	100¼
4½ per cent., 1949-59	108	110
3¼ per cent., 1966	100	102
3 per cent., Perpetual	93	95

DOMINION GUARANTEES

3 per cent., 1945-50	98¾	100¾
4½ per cent., 1956	118¾	121
5 per cent., 1954	116¾	119
5 per cent., 1949-69	121¾	124

PROVINCIAL BONDS

Ontario, 4½, 1950	108¼	110¼
N. Brunswick, 4½, 1961	108¼	111¼
Nova Scotia, 4½, 1952	112¼	114¼
Quebec, 4¼, 1958	104¾	107¾
Alberta, 5, 1943	75½	79½
Albzerta, 5½, 1947	77½	81½
Alberta 6, 1947	78½	82½
Alberta, 4½, 1956	75½	79½
Alberta, 4, 1954	74	78
Alberta, 5, 1959	77½	81½
B.C., 6, 1947	109	111½
B.C., 4½, 1953	111	114
Manitoba, 4½, 1956	103½	107
Manitoba, 4½ 1956	104½	107
Saskatchewan, 6, 1953	97	99½
Saskatchewan, 4, 1954	82	...
Saskatchewan, 5, 1959	91½	94½

PUBLIC UTILITY SECURITIES

B.C. Power, 4¼, 1960	97¾	101¼
Calgary Power, 5, 1960	108¼	112¼
C.P.R., 5, 1944	107¾	112¼
C.P.R., 3½, 1951	95¼	99¼
Gatineau Power, 5, 1949	99¼	102¾
Int. Hydro El., 6, 1944	42¼	46¼
Winnipeg El., A., 4, 1965	83¼	86¾

CORPORATION SECURITIES

Can. S.S. Lines, 1957	101¼	104½
Cons. Paper, 5½, 1961	60½	63
Gt. L Paper, 5, 1955	90¼	94¼
Gyp. L. & A., 5½, 1948	101¼	105¼
Price Bros., 4, 1957	69¼	76¼
United G. Grow, 5, 1948	99¾	103¾
N.W. Utilities	99	101
Can. Invest. Fund	3 25	.....

LIVESTOCK TRAFFIC

EDMONTON, Sept. 21—Total receipts for Saturday Sept. 19, trucked, driven and shipped by rail to local livestock agencies: Cattle 72, calves 35, hogs 347, sheep 53.

Shipments on Sept. 18: Two cars hogs, one car sheep (double deck), one car calves and hogs (half deck), one car cattle and hogs (half deck), one car calves and sheep (half deck) one car calves, hogs and sheep (double deck) to B.C., one car cattle and two cars hogs to Eastern Canada.

Heads Firemen

-. BpKemrH,0 shr shr sh **Gordon Huff, former fire chief at Brantford, has crossed the Atlantic by bomber to take over active command of the Canadian Corps of Fire Fighters in Britain. Before taking over his new command he was on active service with the R.C.A.F.**

Movie Comedian Brief Visit Here

Returning from Alaska and the Aleutians, where they had been entertaining U.S. troops and workers on the Alaska highway, a party of movie stars, headed by comedian Bob Hope, were in Edmonton for a brief period Sunday.

Landing at the Edmonton airport, the party of four, remained here just long enough to have a lunch and sign autographs for a swarm of aircraft workers. They then enplaned for Seattle.

With Bob Hope was Frances Langford, radio singer and actress, Jerry Colonna, moustached comedian, and another radio star.

One enterprising Edmonton worker got the signatures of the group on a Canadian dollar bill. Another had a cigarette package signed.

19-Year-Olds May Soon be Called Up

WINNIPEG, Sept. 21.—(CP)—Hon. J. T. Thorson, minister of National War Services, in an interview here Saturday, said that in most areas in Canada the "pool of single men and widowers between the ages of 20 and 40 had been exhausted," and indicated 19-year-old men would be called for military service shortly.

"At the rate Canadians are being called up at present, it would probably not take long to exhaust the supply of 19-year-olds as well should the government decide to extend the draft age to this limit, Mr. Thorson said.

Livestock

EDMONTON, Sept. 21—Total receipts: Cattle 534, calves 50, hogs 121.

There is good action on the cattle market this morning with prices steady on all classes. Good light, fleshy cows, strong with a few heifery kinds selling up to $7.50. Stockers and feeders in demand, good stock steers trading from $7.50 to $8.50, stock heifers $7.50 down, stock cows $6 down, bulls $6 to $7, and extreme tops $7.25. Veal calves steady, good to chooice handy weight $11 to $12.

CATTLE—			
Good-choice fed calves	$9.50	to	10.00
Good-choice steers	9.00	to	9.50
Fair to medium steers	8.00	to	8.50
Steers, common to fair	6.00	to	8.00
Good to choice heifers	8.50	to	9.00
Fair to medium	7.00	to	8.00
Common to fair	5.50	to	7.00
Good-choice light cows	6.50	to	7.00
Good-choice hvy. cows	6.00	to	6.50
Fair-medium	5.00	to	5.50
Common to fair	4.50	to	5.00
Canners and cutters	3.00	to	4.50
Good bulls	6.00	to	7.00
STOCKERS—			
Good to choice steers	7.00	to	8.00
Heifers	7.50		down
Cows	5.50		down
VEAL CALVES—			
Good-choice	11.00	to	12.00
Others	9.50		down

Hogs lower, basic for shipment $14.00. Sows, live weight $9 to $9.50, dressed $10.50 to $11.00; plants, basic, $13.50, lambs steady, good to choice handy weight $9.50 to $10.00 with tops on off cars $10.25, yearlings $6 down and ewes $4.50 down.

AT WINNIPEG

WINNIPEG, Sept. 21—(CP)—Cattle, 1,780. Steers choice $9½, good $8¾-$9¼, heifers good $9¼, fed calves choice $10¼-$10½, good $9½-$10¼, cows good $7-$7½, bulls $7-$7¾.

Calves, 550. Good and choice veal $12-$13½.

Hogs, 1,310. Grade B 1 dressed $13¾-$13.85.

Sheep, 555. Good lambs $11.

AT CALGARY

CALGARY, Sept. 21—(CP)—Week-end cattle 582, calves 99, hogs 104, no sheep. Today: Cattle 60, calves 13, hogs 100, few early sheep.

Butcher steers opened under definite pressure. Other classes steady in early light trade. Odd medium to good butcher steers $8½-$9, medium common $5-$6, best vealers $10½-$11, medium to good stocker and feeder steers $8-$8¾.

No hogs sold to noon.

AT CHICAGO

CHICAGO, Sept. 21—(AP)—Hogs, 14,000. 160-190 lb. $13.85-$14.55, sows $14.40-$14.65.

Sheep, 13,000. Good to choice native spring lambs $14¼-$14½.

Cattle 11,000, calves 1,200. Top $16½, cows $15-$25, vealers $14-$15½, best western grass cattle $13¾.

AT ST. PAUL

SOUTH ST. PAUL, Sept. 21—(CP)—Cattle, 8,500. Medium and good slaughter steers $11½-$13½, heifers $8¾-$11, bulls $9¾-$11, good and choice dairy cows $100-$135.

Calves, 1,200. Good offerings $12-$13, choice $13½-$14.

Hogs, 7,00. Market not established.

Sheep, 4,000. Few early sales of yearlings.

LONDON STOCKS

LONDON, Sept. 21—(AP)—Stock market prices held generally steady today in quiet trading.

British funds closed about unchanged and in the foreign list Brazilian bonds were firm.

Industrial shares edged higher on moderate investment buying and oils advanced under the leadership of Anglo-Iranian. Home rails were idle and Kaffirs inactive; although coppers, diamonds, rubber and tea shares showed spotty firmness.

Beef Rationing Hinted to Meet Acute Shortage

OTTAWA, Sept. 21.—(CP)—Donald Gordon, chairman of the Wartime Prices and Trade Board, in a statement last night on the existing "acute" shortage of beef, said the board was considering further action and that consumer rationing and allocation of supplies might be necessary to ensure fair distribution.

"The situation with respect to the supply of beef and other fresh meat in the domestic market may require further action by the board along lines similar to those already announced in the United States," said Mr. Gordon's statement, issued by the board.

ALLOCATE SUPPLIES

"These would include allocation of supplies and consumer rationing. The board is also studying methods of establishing ceilings on the prices of livestock in addition to the present ceiling on the prices of meat. Cattle prices at present are substantially higher than the appropriate seasonal level and must be expected to decline this autumn.

The board chairman said the board was considering establishlishment of ceiling prices on livestock. He said it was believed the existing shortage could be overcome if it was realized cattle prices could not be expected to rise this season.

The board was examining "very carefully" the beef shortage situation in Canada and measures that might have to be taken.

Consumer rationing of meat involved serious problems but "under conditions of real deficiency of any production the only means to achieve fair distribution is by consumer rationing."

Mr. Gordon's statement said: "Both in this country and in the United States the extensive requirements of the armed forces, the need to make exports to the United Kingdom and other allied countries which are already on a ration basis, and the great increase in the demand for civilian consumption as a result of greater purchasing power, have combined to place a severe strain on supplies. It is vital to all concerned that supplies should come forward regularly and in an orderly manner and be made available at not higher than ceiling prices."

HOLDING CATTLE

Mr. Gordon said the immediate shortages in Canada at the present time have been caused by a failure in marketing of beef cattle which are being held back under the "mistaken" impression that higher prices can be obtained in marketings later on in the season. Under these conditions, the statement said, the shortage of supply is resulting in a temporary bidding up of prices for live cattle to a level which threatens the maintenance of the price ceiling on beef and beef products.

"The danger of black markets is always with us, and they will be bound to develop under conditions of severe though temporary shortage unless suitable action is taken," the board chairman continued.

"The present shortage of beef is acute but it is believed that the immediate emergency can be overcome if it is realized that cattle prices cannot be expected to rise this season. The Board is seriously considering the establishment of ceiling prices on livestock, as has been announced in the United States, with a view to putting this measure in force if present conditions continue.

PRICES HIGHER

"Canadian cattle prices are higher today than they were at the same period last autumn. At the time of the establishment of the price ceiling last year, both beef and cattle prices were higher than they had been for many years, and higher in comparison than any other major farm product.

"There can be no doubt that such beef and cattle prices, adjusted for seasonal variations, provide a fair return to producers, and the board will use every means in its power to prevent a break in the government policy of stabilizing prices through the medium of a price ceiling.

"It is felt, however, that once these facts are fully realized and appreciated, cattle should come forward to market in the normal fashion at the time when they are ordinarily ready for sale, and that marketable cattle will not continue to be held in the mistaken belief, which could only lead to disappointment, that higher prices could be obtained later this autumn.

FAIR DISTRIBUTION

"It is possible that a system of allocating meat supplies accompanied by consumer rationing may be necessary to bring about fair distribution. Such measures have already been announced in the United States and the board is examining very carefully the Canadian situation and the measures that might have to be adopted here.

"The problems involved in devising a system of consumer rationing of meat are very serious and some time must elapse before organization plans are completed. Consumers should realize, however, that there are a number of alternatives to red meats, such as poultry, fish, cheese, beans and wheat products, so there is no overall food shortage in sight as yet.

"It is the duty of the board to see that an equitable distribution is made of any important product in short supply, and under conditions of a real deficiency of any product the only means to achieve fair distribution is by consumer rationing."

TORONTO CLOSING AVERAGES
By James Richardson & Sons

Industrials	84.08	up .24
Golds	60.37	up .19
Base metals	59.33	dn .15
Western oils	15.72	up .02

Important Changes in
TRAIN SERVICE
EFFECTIVE SEPT. 27th 1942

Between EDMONTON AND LAC-LA-BICHE

TRAIN 21 — TRAIN 22
9:45 a.m. Tues., Fri. Lv. Edmonton — Ar. 2:00 p.m. Wed., Sat.
1:54 p.m. " " Lv. Thorhild — Lv. 9:42 a.m. " "
4:20 p.m. " " Lv. Boyle — Lv. 7:40 a.m. " "
7:00 p.m. " " Ar. Lac-La-Biche — Lv. 5:30 a.m. " "

Between LAC-LA-BICHE AND WATERWAYS

TRAIN 23 — TRAIN 24
9:00 p.m. Tues — Lv. Lac-La-Biche — Ar. 3:00 a.m. Sat.
8:00 a.m. Wed. — Ar. Waterways — Lv. 5:00 p.m. Fri.

Between EDMONTON AND BARRHEAD

TRAIN 21-25 — TRAIN 22-26
9:45 a.m. Tues., Fri. Lv. Edmonton — Ar. 2:00 p.m. Wed., Sat.
1:10 p.m. " " Lv. Busby — Lv. 10:55 a.m. " "
2:50 p.m. " " Ar. Barrhead — Lv. 9:00 a.m. " "

For further particulars enquire Local Agent
NORTHERN ALBERTA RAILWAYS

Important Changes in
TRAIN SERVICE
EFFECTIVE SEPT. 27th 1942

Between EDMONTON AND DAWSON CREEK

TRAIN 1 — Mon., Wed., Fri. — TRAIN 2 — Tues., Thurs., Sat.
5:30 p.m. Lv. Edmonton — Ar. 7:10 a.m.
8:13 p.m. Lv. Westlock — Lv. 4:42 a.m.
Tues., Thurs., Sat. — Mon., Wed., Fri.
5:00 a.m. Lv. McLennan — Lv. 7:40 p.m.
10:35 a.m. Lv. Spirit River — Lv. 2:35 p.m.
1:05 p.m. Lv. Grande Prairie — Lv. 11:40 a.m.
5:20 p.m. Ar. Dawson Creek — Lv. 7:30 a.m.

Between McLENNAN AND HINES CREEK

TRAIN 5 — TRAIN 6
6:20 a.m. Tues., Sat. Lv. McLennan — Ar. 6:20 p.m. Mon., Wed.
8:39 a.m. " " Lv. Peace River — Lv. 3:50 p.m. " "
12:00 a.m. " " Ar. Hines Creek — Lv. 12:40 p.m. " "

For further particulars enquire Local Agent
Northern Alberta Railways

WOODWARD — THE BEST FOR LESS
STORE HOURS: 9:00 A.M. TO 6:00 P.M.—TELEPHONE 22181

Just Arrived!

● Yards and Yards of Colorful Piece Goods, a brand new shipment in a complete range of materials in each line.

The woman who sews will be pleased to hear this good news . . . buy your requirements now while the stock is so diversified . . . Included are:

● WOOL PLAID TARTANS
● SPUNS
● PRINTED CREPES
● PLAIN CREPES
● CORDED CREPES
● DRESS WOOLLENS
● POPLINS
● STRIPED FEATHER FLANNELS
● CUT CREPES
● ALPINES

All at Woodward's low everyday prices which means savings for you.

See these outstanding Values on Display in our Big Corner Window.

—On the Third Floor

English Suitings

All pure wool in a beautiful quality English Suiting in a lovely selection of shades including Woodgreen, Mauve, Rose, Flight Blue, Vine, Black and Navy. Will tailor well in smart dressmaker suits, coats and skirts, 54 inches wide. Yard $1.98

—On the Third Floor

Jacquard Towels

This is a Jacquard Towel with a Terry Weave. They are thick and absorbent with lovely rainbow stripes and borders. Get your share at this special price. Sizes 18x36. Pair 49c

—On the Third Floor

"OUR BOYS" SECTION

JUNIOR TWEED OVERCOATS—Heavy Tweed Overcoats with warm lining for winter wear. Raglan and Guard model styles in assorted shades. Sizes 6 to 10 years. $5.95 to $7.95

BOYS' NAVY FREIZE WINDBREAKERS—Warm and cosy button style navy freize windbreakers. Button cuffs and adjustable side straps. 8 to 16 years $2.95

—On the Main Floor

Popular Harris Tweed COATS

An imported British Tweed coat that is well known for its smartness, durability and high style tailoring. Shown in a nice assortment of herringbone mixtures, attractive checks, new flecked combinations and overchecks. Choose from satin, plaid or chamois lined models. Look for "The Harris Tweed Label". Sizes for misses and women. At Woodward's. $29.50 and $35.00

—On the Second Floor

LADIES!
Your Favorite SHOES

"Woodsonias" for ladies are distinctive in style and detail . . . smart tailored and dressy models that focus all eyes on your Footwear. Ties . . . Oxfords . . . Pumps in colors to match your new fall ensemble. Crushed kids, suedes, patents, kid or calf leathers. New arrivals in an exciting range of foot-flattering fashions in tune with the Fall season. Sizes 4 to 9. Narrow and wide fittings $4.95 and $5.45

—On the Main Floor

MEN'S FOOTWEAR

Better grade Dress Boots and Oxfords in Black or Brown leathers with solid leather soles. Smart styles, perfect fitting lasts. Sizes 6 to 11. Priced at $4.45

—On the Main Floor

GROCETERIA VALUES
PERSONAL SHOPPING ONLY—ON SALE TUESDAY

CLASSIC CLEANSER, can 5½c
Tomato Juice New Pack, 20-oz. can 11½c
Woodward's Flour — We Guarantee Every Bag for Bread, Cakes, Pastry, 24 lbs. 70c
49 lbs. $1.33, 98 lbs. $2.49
Windsor Salt, Pkg. 7c
ALPHA MILK, 16-oz. can 9c, 3 Cans 25c
Macaroni, 1 lb. pkg. 7c
B.C Minced Clams for Chowder, ½s can 17c
Soda Biscuits Fresh, Crisp, 1 lb. pkg. 16c
Corn Flakes, pkg. 7c
GRO-PUP DOG FOOD, 2 lb. pkg. 23c
"Sunny Boy" Cereal for Porridge, Cracked Wheat, Rye and Flax, 4 lbs. 24c
B.C. Pumpkin Choice, 28-oz. Can 12c
"Heinz" Spaghetti with Tomato Sauce and Cheese, 10-oz. Can 8½c
Worcestershire Sauce 10 oz. bottle 17c
SWEET PICKLES, 27 oz. Jar 25c
ROBIN HOOD OATS — Save cartons for MUSICAL TELEQUIZ CONTEST
3 lb. pkg. 17c. With China 29c
5 lb. Economy pkg. 23c
BOVRIL CUBES 4 for 10c, 10 for 24c
Clark's Soup 3 Cans 23c
Choice Tomatoes 15 oz. Can 10c
Heinz Soup 16 oz. Can 13½c
Glycerine Pumice Toilet Soap, bar 5c
Kraft Dinner, pkg. 16c
Sunkist Prunes 2 lb. pkg 27c
Money's Fancy Whole B.C. Mushrooms, 16-oz. Can 27c
Grilled Mushrooms Can 27c
TRIPLE THE WEAR of SILK HOSIERY — Free Sample with 25c pkg. SHAW'S SILK AID

Mail Orders Filled at Prevailing Groceteria Prices.

—On the Lower Main Floor

Athabasca Track Meet

City Athlete Breaks Three Alberta Records, Equals One

ATHABASCA, Sept. 21.—Five existing records were broken, two new ones established and one former mark was equalled in the provincial track and field meet held here on Saturday.

Edith Skitch, of McCauley school, Edmonton, competing in the under 16 class, broke the Alberta records for the 60 metres, the 60 metres hurdles and the running broad and equalled the previous mark in the 100 metre hurdles.

In addition to winning three other firsts, Sylvia Callaway, Victoria High School, Edmonton, broke the provincial record for the 80 metres, in the girls' 17 and 17-year division, and set up a mark in a new event, the girls' discus.

Alf. McGhen of Clover Bar established a record for the 440 yards in the 18 and under class and captured four other firsts as well.

Jim Drysdale, Clover Bar, broke the existing 100-yard record for the boys 18 and under and he had one other first, a second and a third.

Viola McGhan, Clover Bar, was also a big winner with five firsts and Dave Evans, McCauley school, Edmonton, had three firsts and a pair of seconds.

Jack Gordon of Caslan won two events and placed third in another and Terry Shank of Athabasca took one first and two seconds.

Gordon Mitchell and Morris Goorevitch of Edmonton also had two firsts, the latter taking a pair of seconds as well.

B. W. Bellamy of Athabasca, official of the Alberta branch, A.A.U. of Canada, was director in charge.

The Old Timers, girls' baseball team from Edmonton, played a 1-1 tie with an Athabasca men's team yesterday, but lost 4-2 in softball.

THE RESULTS

Legend: (A) girls under 16 and 17; (B) girls under 16; senior open: (A) boys under 20; (B) boys under 18; (C) boys under 16.

Boys (A) 100 yards—1, Jack Gordon, Caslan; 2, Terry Shank, Athabasca; 3, William Sachko, Athabasca. Time: 11 4-5; prov. time: 10 2-5.

Boys (B) 100 yards—1, Jim Drysdale, Clover Bar; 2, Terry Shank, Athabasca; 3, Arthur Kowalchuk, Athabasca. Time: 11 (record); prov. time: 11 1-5.

Boys (C) 75 yards—1, Morris Goorevitch, McCauley, Edmonton; 2, Dave Evans, McCauley, Edmonton; 3, Ray Archer, McCauley, Edmonton. Time: 9; prov. time: 8 4-5.

Boys (A) 220 yards—1, Jack Gordon, Caslan; 2, John Taciuk, Athabasca; 3, William Shasko, Athabasca; time: 28 1-5; prov. time: 23 4-5.

Girls' senior 60 metre—1, Viola McGhan, Clover Bar. Time: 8; prov. time: 7 3-5.

Girls (A) 60 metre—1, Sylvia Callaway, Edmonton; 2, May Lancour, Athabasca. Time: 8 1-5; prov. time: 8.

Girls (B) 60 metres—1, Edith Skitch, McCauley, Edmonton; 2, Lorraine LaPort, Athabasca. Time: 8 (record); prov. time: 8 2-5.

Boys (A) 440 yards—1, Terry Shank, Athabasca; 2, Arthur Kowalchuk, Athabasca; 3, Jack Gordon, Caslan. Time: 68; prov. time: 54 2-5.

Boys (B) 440 yards—1, Alf. McGhan, Clover Bar; 2, J. Drysdale, Clover Bar; 3, Tom Tkachuk, Athabasca. Time: 67 3-5 record(new event).

Boys (A) 880 yards—1, Gordon Mitchell, Vic. High, Edmonton. Time: 2:45 3-5; prov. time: 2.5.

Boys (B) 880 yards—1, Alf. McGhan, Clover Bar; 2, Arthur Kowalchuk, Athabasca; 3, J. Drysdale, Clover Bar. Time: 2.47 4-5; prov. time: 2.10 1-5.

Boys (C) 440 yards—1, Morris Goorevitch, McCauley; 2, Dave Evans, McCauley, Edmonton. Time: 6 min. 9 1-5; prov. time: 57 2-5.

Boys (A) one mile—1, Gordon Mitchell, Vic. High, Edmonton. Time: 5 mins. 50 secs.; prov. time: 4 mins. 45 1-5 secs.

Boys (C) 880 yard relay—1, McCauley, Edmonton, Dave Evans, Stephen Mendryk, Ray Archer, Morris Goorevitch; 2, Athabasca, Alex Bergerson, Roy McKenzie, Emielle Labranche, Albert Rabin. Time: 2 mins. 12; prov. time: 1 min. 52.

HURDLES

Boys (B) 120 yards—1, Alfred McGhan, Clover Bar. Time: 18 4-5; prov. time: 17 3-5.

Boys (C) 120 yards—1, Dave Evans, McCauley, Edmonton; 2, Morris Wiederspiel, McCauley. Time: 19 2-5; prov. time: 18.

Girls (B) 60 metres—1, Edith Skitch, McCauley, Edmonton. Time: 11 (record); prov. time: 11 4-5.

Girls (A) 80 metres—1, Sylvia Gallaway, Vic. Tigh, Edmonton. Time: 15 (record); prov. time: 15 3-5.

Girls' senior open, 80 metres—1, Viola McGhan, Clover Bar. Time: 14 2-5; prov. time: 13.

Girls (B) 100 metres—1, Edith Skitch, McCauley, Edmonton; 2, Lorraine LaPort, Athabasca. Time: 13 2-5 (equals record).

Girls, under 18, 100 metres—1, Sylvia Gallaway, Vic. High. Time: 13 4-5.

Girls, open, 100 metres—1, Viola McGhan, Clover Bar. Time: 13 4-5.

HIGH JUMP

Boys (A)—1, Charles Parker, Athabasca; 2, John Gorman, Athbasca. 4 ft. 9 ins.

Girls, open—1, Gladys Limming, McTavish, Edmonton. 4 ft. 5 ins.

Junior girls—1, Edith Skitch, Edmonton; 2, Ellen Neilson, Eastwood, Edmonton; 3, Lorraine LaPorte, Athabasca. 4 ft. 6 ins.

Boys (C)—1, Dave Evans, Edmonton; 2, John Gorman, Athabasca; 3, John Laciuk, Athabasca. 4 ft. 6⅜ ins.

RUNNING BROAD JUMP

Boys (A)—1, Charlie Parker; 2, John Gorman; 3, John Laciuk, all of Athabasca.

Girls (B)—1, Edith Skitch, Edmonton; 2, Ellen Neilson, Eastwood, Edmonton. 15 ft. 6 ins. (record); old mark: 15 ft. 3¾ ins.

Boys (C)—1, Dave Evans, Edmonton; 2, Morris Goorevitch, McCauley, Edmonton; 3, LaBranche, Athabasca. 15 ft. 4-5 ins.

HOP, STEP AND JUMP

Boys ()—1, Charles Parker, Athabasca. 37 2-10 ft.

Boys (B)—1, Alfred McGhan, Clover Bar; 2, J. Drysdale, Clover Bar; 3, Larry Shank, Athabasca. 35 7-10 ft.

BROAD JUMP

Girls, 16 to 18—1, Sylvia Callaway, Vic. High, Edmonton. 2.15 ft.

Girls, open—1, Viola McGhan, Clover Bar; 2, Gladys Limming, McTavish, Edmonton. 3.15 ft. 5 ins.

Boys (B)—J. Drysdale, Clover Bar; 2, Alfred McGhan, Clover Bar; 3, Arthur Kowalchuk, Athabasca. 16 ft. 6 ins.

DISCUS

Girls, open—1, Sylvia Callaway, Vic. High; Edmonton. 60 8-10 ft. (new event).

SHOT PUT

Girls, eight pound shot—1, Viola McGhan, Clover Bar. 28 ft. 7 ins.

Boys (B), eight pound shot—Alfred McGhan, Clover Bar. 35 ft. 3 ins.

56-Game Schedule

American Hockey League To Operate With Eight Clubs

NEW YORK, Sept. 21.—(AP)—The American Hockey League, reduced from 10 teams to eight, agreed to a 56-game schedule for each remaining club at the owners' annual fall meeting Saturday.

Maurice Podoloff, league president, announced the Hershey, Pa., team had been shifted from the western to the eastern division, where it joins Providence, R.I., New Haven, Conn., and Washington. The other half of the circuit consists of Indianapolis, Cleveland, Pittsburgh and Buffalo.

Eddie Shore, whose franchise at Springfield, Mass., vanished when the United States army took over his team's arena, will serve as manager at Buffalo, Podoloff said. Springfield and Philadelphia will suspend operations for the duration.

"I think we'll be able to manage as far as transportation is concerned," Podoloff said. "We'll just have to forget about special pullman accommodations and travel by whatever medium we can. A lot of the clubs probably will have to travel two or three different ways on their long hops, but that is not too much of a hardship."

According to Podoloff, the league has lost about 25 per cent of its playing personnel to the armed services of Canada and the United States, but expects to make up most of this figure by signing some of Canada's outstanding junior players, or at least those who are not grabbed by the National Hockey League.

The schedule will be presented for the owners' approval at a future meeting. The race will open at Buffalo on Oct. 27 and will continue through March 14.

Top Two-Year-Old Loses at Aqueduct

NEW YORK, Sept. 21—(AP)—John Marsch's Occupation, top money winning two-year-old of the year, failed in his eastern debut Saturday as W. E. Boeing's Slide Rule whipped Chicago's chief claimant to the juvenile title by three lengths in the $10,000 Cowdin stakes at Aqueduct.

And then, as if that was not enough of a disappointment for the colt that had won six of his eight starts and $117,575, he was disqualified out of second money and thus dropped out of the picture for the first time in his short career. Crispin Oglebay's True Blue, six lengths back of Occupation at the end of the sloppy 6½ furlongs, was moved up to second and William Ziegler, Jr.'s Breezing Home, up to third.

—V—

Calgary Softball

CALGARY, Sept. 21.—(CP)—A.B.C. Batteries won the city senior softball league championship here Sunday by taking a double-header from Auto Body Bears 6-5 and 5-3. It was a best-of-five series with Bears winning only the first game.

This advertisement is not inserted by the Alberta Liquor Control Board or by the Government of the Province of Alberta.

STEVENSON'S CLOUTING FEATURES FINAL

Arrows Win Senior City Baseball Title

Australians Trim New Zealanders In Cricket Match

Australian cricketers from No. 3 "M" Depot had very little difficulty in defeating a New Zealand eleven at the golf links pitch on Saturday afternoon, running up a score of 139 to 67.

Actually only five of the Australian wickets fell, five of the boys retiring. Roy Little, of New South Wales, prominent in inter-date cricket in his native land, was high for his team with 26 runs.

Bruce Blundon retired after making 24 and McMahon also retired after collecting 19. Evans took two wickets for a pair of runs and Ingersoll two for six.

Stinson ran his score to 22, being top man for the New Zealanders.

New Zealand

Butler, b Ingersoll	5
McLeod, retired (injured)	0
Cauty, b Ingersoll	4
McKinnon, b Blundon	1
Stinson, lbw, b Ingersoll	22
Hollis, b Blundon	6
Williams, b Bentley	0
Payne, c Irving, b Roberston	10
Sherritt, c Johnson, b Lacey	0
Schlesinger, b Evans	16
Miller, not out	0
Moffatt, b Evans	0
Extras	3
Total	67

Bowling analysis—Lacey, 1 for 11; Ingersoll, 2 for 6; Blundon, 2 for 16; Bentley, 1 for 8; McMahon, 0 for 8; Roberston, 1 for 10; Evans, 2 for 2.

Australians

Evans, b Sherrit	8
Blundon, retired	24
Little, b Butler	26
Lacey, retired	11
McMahon, retired	19
Irving, b Hollis	10
Bentley, b Schlesinger	5
Ingersoll, retired	6
Coventry, retired	16
Roberston, b Williams	3
Johnson, not out	2
Extras	9
Total	139

Bowling analysis—Sherritt, 1 for 23; Stinson, 0 for 28; Butler, 1 for 7; Hollis, 1 for 44; Schlesinger, 1 for 22; Williams, 1 for 3.

—V—

R. A. F. Eleven From Penhold Beat City Cricketers

Cricketers from No. 36 S. F. T. S. (R.A.F.) at Penhold defeated a picked Edmonton eleven at the golf links pitch yesterday afternoon by a score of 197 to 144.

Noon was top batsman for the visitors with 43 runs, Gibson being next with 34 and Sharp had 31.

Drever, high man for the day, was caught out by Noon, on Legg's bowling after he had piled up 51 for Edmonton. Croft made 33.

Best of the Edmonton bowlers was Jack Edwards, who took seven wickets for 56 runs. Legg for the Airmen got five for 40.

Rain interfered with the game, making the ball very difficult to handle at times.

Penhold

Gibson, stp. Rowley, b Edwards	34
Hagune, c King, b Diggins	0
Dickenson, b Diggins	1
Noon, b Edwards	43
Sharp, c Davis, B Edwards	31
Hopkins, c Thomson, b Edwards	0
Gilder, lbw, b Edwards	3
Pugh, not out	27
Whatley, b Edwards	4
Pointer, c King, b Edwards	29
Legg, not out	15
Extras	10
Total	197

Bowling analysis—Diggins 2 for 33—Edwards 7 for 56; Croft 0 for 77; King 0 for 11; Jones 0 for 25.

Edmonton

Drever, c Noon, b Legg	51
Edwards, b Sharp	1
Jones, b Sharp	16
Croft, lbw., b Legg	33
Diggins, run out	10
King, lbw., Gibson	11
Stewart, lbw., b Gibson	0
Davis, c Gibson, b Legg	0
Weir, c Pugh, b Legg	1
Rowley, not out	1
Total	144

Bowling analysis—Sharp 2 for 33; Hopkins, 0 for 23; Legg 5 for 40; Gibson 2 for 48.

—V—

Hogan and Taylor Win Exhibition

VICTORIA, Sept. 21—(CP)—Travelling Ben Hogan from Texas, and Phil Taylor, veteran professional at the Oak Bay links, won their exhibition match here Sunday from Stan Leonard and Freddy Wood, Vancouver pros, at the Victoria Golf Club, 3 and 2.

The entire proceeds were turned over to the "Milk for Britain Fund" and a gallery, estimated at 600 watched the foursome over the eighteen holes.

They reached the ninth hole all square.

Taylor had the best card of the foursome with a one-under par 68, while the other three all turned in 71's.

—V—

Kansas City Also Drops from Hockey

ST. LOUIS, Sept. 21.—(AP)—The Kansas City and Dallas clubs of the American Hockey Association were granted permission Sunday to suspend activities for the 1942 season, leaving but five teams still on the active list.

The fate of the association, probably for the duration, will be announced within a few days, a spokesman said, as representatives of teams at St. Louis, St. Paul, Fort Worth, Omaha and Minneapolis discussed chances of continuing.

—V—

Two Straight For Army Cadets

CALGARY, Sept. 21.—(CP)—Army cadets scored their second straight victory in the Calgary Junior Cadet Rugby League here Saturday night when they turned back Air Force Cadets 7-1. A touchdown by Mose Miller who scooped in George Mitchell's forward pass and then dashed over the line accounted for the major portion of army's score.

Mutual Admiration Society

Alsab picked up a nice bit of hay for himself and owner Albert Sabath when he nosed out Whirlaway in Saturday's "dream race". The win was worth 25 grand and it boosted the great colt's earnings to over $298,000.

35,000 Hysterical

Alsab Whips Whirlaway By Proverbial Whisker

By SID FEDER

PAWTUCKET, R.I., Sept. 21.—(AP)—Alsab whipped Whirlaway by the width of a whisker Saturday in a $25,000 horse-race thriller that you had to see to believe.

Not even a movie script could have done justice to the way the three-year-old colt from Chicago and the Kentucky cannonball fought it out in one of the most smashing drives ever seen on any race track to end their long awaited "dream race."

All the way down Narragansett's straight road home, the Sab just managed to keep a small bit of his nose in front as the gallant little Whirly roared down on him, almost—but not quite—catching him with every stride.

And a crowd of 35,000, jamming this new England racing plant, roared hysterically as the two colts turned it on down the stretch. Veteran turf writers in the press box joined in with the screaming as the thriller unfolded step by step.

Even the jockeys aboard the three-year-old flier and the world's leading money winner felt it. For later, Georgie Woolf, native of Cardston, who was part of the 126 pounds Whirly carried, said that as they fought it out, nose to nose, he heard Carroll Bierman, aboard Alsab, yelling at his mount.

Alsab led from end to end, once holding a 2½-length bulge, but Bierman rated him smoothly.

Twice—once as they went into the backstretch and once nearing the far turn—Woolf moved Whirly up on Mrs. Al Sabath's skyrocket, who was carrying 119 pounds in this weight-for-age match. But each time, Bierman let the Sab out a notch to stay ahead.

At the end the naked eye couldn't split them apart, and the official photo showed Alsab less than a nose on top. So close was it, in fact, that two strides after they crossed the finish, Whirlaway had shot in front.

The defeat foiled Whirlaway's hopes of becoming the turf's first $500,000 money winner with this race, for the two-horse affair was on a winner-take-all basis. With this purse, Alsab boosted his earnings to $298,475 for two years of racing. The horse was picked up for $700 at the Saratoga yearling sales two years ago. Whirly's earnings stand at $491,136.

JOCKEY WOOLF ACCEPTS BLAME

PAWTUCKET, R.I., Sept. 21.—(AP)—The little guy who is called the iceman and known as the best "money rider" in racing was near tears.

Georgie Woolf was admitting to friends that something that had never happened to him before in all his years of booting home winners had just cost him his greatest race—the thriller in which Alsab barely nipped Whirlaway for the $25,000 special at Narragansett Saturday.

"For the first time in 12 years," he said, "I had a horse in the air instead of on the ground at the finish. If Whirly had been at the end of his stride, instead of in the middle of it with all four feet off the ground, we'd have won."

Both Woolf, native of Cardston, Alta., and trainer Ben Jones hastened to add that this wasn't an alibi, that the Chicago express had beaten their horse fairly and squarely. They'd like a return match if they can get it, although at the moment Jones' plans for the turf's money-winning champion are to start next Saturday in a stake either at Belmont or Havre De Grace.

"What fooled me," Woolf said, "is the length of Whirly's stride. Now, you know some jockeys always count off strides in a stretch. From the three-eights pole to the finish, I'm always mentally ticking off those strides just to make sure I'll have it measured right so my mount will be on the ground at the finish.

"Whirly not only has a long stride, but it gets longer as he picks up speed. He changes the stride on you, and that's what made me miss this time."

Just A Guy Named Joe

Corp. Joe Lewis, centre, carries saddle and blankets to stables for training in cavalry fundamentals at Ft. Riley, Kans.

Dodgers Lose Seventh Game By Score 6-2

Finally catching up with the jinx which has always shadowed them when it came to the playoffs, Arrows defeated the Dodgers 6-2 at Renfrew Park yesterday afternoon in the final of the best-of-seven series for the city baseball championship. Phil Horn's club won four and lost two, one game ending in a 4-4 deadlock.

Morris Hawkey pitched shut-out ball for seven innings and although he wavered in the last two frames, lusty clouting by some of his team-mates had already sewed up the title. And Dougie Stevenson had evidently reversed his biggest bat for the occasion, his double and triple alone driving in no less than three of the runs.

Hawkey was nicked for five hits in the eighth and ninth cantos, after yielding only three in the first seven. Only 35 batters faced the Arrow ace in the entire game and in four frames the Dodgers went out 1-2-3. In four sessions only four men came up.

* * *

But Tommy Brant was also doing a neat job of chucking too, he also running into grief in two innings in which he allowed six hits and two runs resulted in each case. The other pair of counters were made on one solitary bingle, an error and a passed ball. Tommy pitched to only 36 batters.

Both pitchers had excellent control yesterday, each giving only one pass to first.

Arrows moved two up in the second inning. Horn waited for the fourth ball and raced on to third when Latiff made a bad throw to catch Patry. Horn came in on a passed ball and Stevenson's two-bagger scored Patry.

Hawkey started the trouble for Brant in the fifth by smashing a single into left past short. Lupul sacrificed the eminent Westlock citizen to second and although Williams grounded out pitcher to first, Joe Shandro lifted one right over Dick Noon's head, the ball rolling to the left-field fence.

The blow was good for three sacks and Colville's single scored the Arrow short-stop.

* * *

Dodger supporters got a ray of hope in the eighth, Brant driving out a sharp single into centre with one down. Superstein was safe on an error at short and Wynn's single brought in Brant. Superstein came in on a fielder's choice.

Arrows got the two runs back in their half of the same inning. Colville opened with a single and after Horn fouled out to Robinson, Patry hit safely into left field. Stevenson's three-base drive to the scoreboard chased in both runners.

Cliff Robinson, who, incidentally, collected three safeties out of four trips to the plate started the ninth off with a single.

McIntyre also hit to left, but a double, Stevenson to Horn, nipped McIntyre who had moved off the bag when Lampitt started to first on a dropped third strike.

Bourasso ending the rally by lifting the ball into Cox's hands and the game was over.

Dodgers	AB	R	H	PO	A	E
Superstein, cf	4	1	0	1	0	0
Wwnn, ss	4	0	2	1	1	0
Latiff, 3b	4	0	0	0	6	1
Green, 1b	4	0	1	12	0	0
Robinson, c	4	0	3	8	1	1
McIntyre, rf.	3	0	1	0	0	0
Noon, lf	2	0	0	0	0	0
Lampitt, lf	2	0	0	0	0	0
Bourasso, 2b	4	0	0	2	2	0
Brant, p	2	1	1	0	5	0
Totals	33	2	8	24	15	2

Arrows	AB	R	H	PO	A	E
Lupul, lf	3	0	1	1	1	0
Williams, 2b	4	0	1	2	0	1
Shandro, ss	4	1	1	1	3	1
Colville, cf	4	1	2	1	0	0
Horn, 1b	3	1	0	12	0	0
Patry, 3b	4	2	2	2	2	0
Stevenson, c	4	0	2	7	2	0
Cox, rf	4	0	0	1	0	0
Hawkey, p	4	1	1	0	5	0
Totals	34	6	10	27	13	2

Score by innings:

Dodgers	000 000 020—2	8	2
Arrows	020 020 02x—6	10	2

SUMMARY

Earned runs—Arrows 4, Dodgers 0; three-base hits—Shandro, Stevenson; two-base hit—Stevenson; runs batter in—Stevenson 3; Shandro, Colville, Wynn, Green; Stolen base—Superstein; sacrifice hits—McIntyre, Lupul; double play—Stevenson to Horn; struck out—by Hawkey 6, by Brant 6; first base on balls—off Hawkey 1 (Brant), off Brant 1 (Horn); first base on errors—Superstein, Latiff, Patry; passed ball—Robinson; left on bases—Dodgers 6, Arrows 5; time of game—1.33. Umpires—Bob Coxford, Herb Coxford.

—V—

Didsbury Girl Second in Race

TORONTO, Sept. 21. — (CP) — Airwoman Bernice Martin of Winnipeg, Manitoba champion at 100 and 200 metres, was eliminated in the preliminaries of the 75-yard dash here Saturday at the No. 1 Training Command R.C.A.F. track and field meet.

Airwoman W. E. Rudge of St. Catharines, Ont., eliminated the Manitoba track star, with Cpl. Marion Leavagood of Didsbury, Alta., placing third in the heat.

—V—

Swede Keeps On Breaking Records

GOTEBORG, Sweden, Sept. 21.—(AP)—Gunder Haegg, continuing his record-shattering distance running, Sunday sped 5,000 metres in 13 minutes 58.2 seconds to surpass all previous performances at this distance.

The listed unofficial world's record was 14 minutes 8.8 seconds set by Taisto Maki of Finland at Helsinki, June 16, 1939.

Five Hits For Panos

Walk - Rites Break Even In Games With Saskatoon

SASKATOON, Sept. 21.—(CP)—Edmonton Walkrites, recent winners of the Saskatoon-Alberta interprovincial women's senior softball series with Moose Jaw, and Saskatoon Pats, runners-up for the Saskatchewan title, broke even in a two-game series here Saturday.

Pats won the afternoon game behind Murial Coben's four-hit pitching 7-0 while the Edmonton girls trounced the Pats 8-0 in an eight-inning tile in the evening. Nicol, who opposed Harrison in the floodlight game, allowed but two scratch hits while the Pats made 10 errors to help the Alberta cause substantially.

Pats took an early lead in the afternoon game with five runs. Kay Flanagan at third gase was the big noise of the first inning attack when she homered with the bases loaded The locals gained their other two runs in the third inning without a single hit. A base on balls, a sacrifice hit and two errors did the damage. Lucy McLean with two singles was the leading Saskatoon batter. Vickie Panos, Edmonton right fielder also single twice.

Edmonton gathered nine hits in the evening encounter. The Walkrites scored two runs each in the first, third, fourth and sixth innings. Panos again led the hitting with three singles in four times at bat.

Edmonton	000 000 000—0	4	4
Pats	202 000 00x—7	7	2

Thompson and Wilson; Coben and McLean.

Second game:

Pats	000 000 00—0	2	10
Edmonton	202 202 0x—8	9	1

Harrison and McLean; Nicol and Wilson.

Umpires: Clouston and Stewart, Saskatoon.

—V—

Jack McGill Pilot Officer

MONTREAL, Sept. 21—(CP)—Jack McGill, former hockey star with McGill Redmen and then with Canadiens of the National Hockey League, has been commissioned a pilot officer in the Royal Canadian Air Force. McGill starred on college teams of 1932-33 and 1933-34, and joined Canadiens in the fall of 1934.

Georgia Barely Squeezes Through Against Kentucky

NEW YORK, Sept. 21.—(AP)—With Frankie Sinkwich in the line-up the University of Georgia Bulldogs waited until the fourth period to score and defeat Kentucky, 7-6, in the top collegiate football game in the United States Saturday.

Kentucky counted following a Sinkwich fumble in the third period and the 10,000 spectators at Louisville thrilled to the possibility of the underdog Kentuckians polishing off the defending Southeastern Conference Orange Bowl champions.

That thrill, however, lasted only until Sinkwich & Co., got under way in the final quarter.

The day's remaining games came out as expected but the contests failed to shed much light on what the coming months will bring.

COLLEGE FOOTBALL

Georgie 7; Kentucky 6.
Virginia Poly 26; Catawba 14.
North Carolina State 0; Davidson 0.
Clemson 32; Presbyterian 13.
Ball State Teachers 33; Franklin 0.
Jacksonville, Fla., Air Station 20; Florida 7.
Missouri 31; Fort Riley, Kas., 0.
Wisconsin 7; Camp Grant, Ill., 0.
Texas 40; Corpus Christi, Tex., Air Station 0.
Iowa Pre-Flight 61; Kansas 0.
Iowa 26; Washington 7.
Xavier 21; Butler 14.
Baylor 68; Waco Army Flying School 0.
Louisiana State Normal 0; Louisiana State University 40.

PRO RESULTS
NATIONAL LEAGUE

Washington 28; Pittsburgh 14.
Cleveland 24; Philadelphia 14.
Chicago Bears 14; Army All Stars 7, (exhibition).
Brooklyn 35; Strong's All Stars 3 (exhibition).

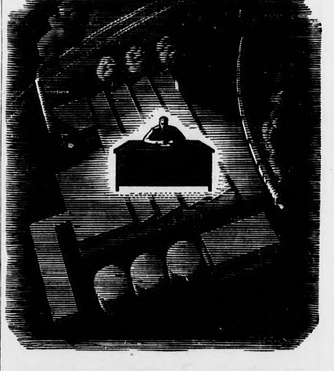

THIS MAN SETS THE FACTORY'S PACE

He gets his orders, specifications, rulings and other information, *quickly*, by *AIR MAIL*. From even his most distant suppliers, he can have the facts, in writing, in less than 24 hours.

Are you taking advantage of this great business service? Let *AIR MAIL* speed your work, get you the data you need faster than it will be available by regular mail channels.

Many Canadian business men are using this speedier method of handling correspondence to great advantage. Make sure that all who could use it in your business are fully informed about *AIR MAIL*.

Your local postmaster will gladly furnish full information on *AIR MAIL* rates to any part of the world. It is easy to use *AIR MAIL*. Start using it now!

AIR MAIL-SPECIAL DELIVERY POSTAGE STAMP AVAILABLE—16¢.

Use *AIR MAIL* for your personal letters, too. Your friends will appreciate an *AIR MAIL* letter, and will likely use *AIR MAIL* when replying, so that you will hear from them that much sooner.

Training Wing High

Coy Sets New Discus Mark No. 3 "M" Depot Track Meet

By CPL. BRICKER

Eric Coy, of Winnipeg, former British Empire Games champion, came through to break the Alberta provincial record with a throw of 142 feet 8 inches at the "M" Depot second track and field meet held on Saturday.

Only a slight breeze marred the successful running of the events but the sun came out from behind the clouds later in the afternoon and brightened the day for the large crowd of airmen and civilians witnessing the events.

The meet was an inter-wing competition, held by permission of the Commanding Officer, Wing Commander W. G. Webber. Training Wing copped honors for the day with a total aggregate score of 62 while Disposal Wing was not far behind with 56. Reception and Headquarters at no time threatened the lead of the first two.

Points were scored on a 5, 3, 1 basis. Eric Coy was high for individual points with 16 and M. H. Platz second with 9.

The following are the winners in the various events with the wings they represent noted. The hometown of the winner in each case is indicated in brackets.

100 yard dash: 1, J. M. Neal, Disposal, 11 2-5 secs. (Vancouver); 2, J. Morrison, Disposal; 3, M. H. Platz, Training.

Shot putt: 1, E. Co'y, Training, 43' 9", (Winnipeg); 2, W. G. Hammersley, Training; 3, D. R. Idler, Training.

One mile: 1, J. F. Bryck, Training, 5 min. 29 secs. (Whitemouth, Man.); 2, I. V. Cassie, Disposal; 3, J. P. Fawcett, Training.

Running broad jump: 1, H. A. Carmichael, Disposal, 18' 6", (Chilliwack, B.C.); 2, S. R. Price, Training; 3, J. R. Gardiner, Training.

220 yards: 1, M. H. Platz, Training, 25 2-5 secs. (North Battleford); 2, J. Morrison, Disp.; 3, C. E. Mainman, Disp.

Javelin throw: 1, E. Co'y, Train., 12? 1", (Winnipeg);; 2, Hitchaluk, Disp.; 3, H. J. L. Barrie, Disp.

High jump: 1, C. W. G. Mackenzie, Disp., 5' 2", (Vancouver); 2, S. R. Price, Train.; 3, H. A. Carmichael, Disp.

880 yards: 1, H. E. Odium, Disp., 2 min., 18 2-5 secs., (Vancouver); 2, C. R. Aikins, Train.; 3, W. C. Parker, Disp.

Pole vault; 1, N. D. L. Nickerson, Disp., 10', (Vancouver); 2, B. Adshead, Recep.; 3, C. W. G. McKenzie, Disp.

440 yards: 1, K. W. Banks, Disp., 58 2-5 secs., (Vancouver); 2, M. H. Platz, Train; 3, H. Alexander, Train.

Softball throw: 1, E. A. Kapaniuk, Train., 272', (Medicine Hat); 2, D. H. Idler, Train.; 3, E. Co'y, Train.

Discus throw: 1, E Co'y, Train, 141' 8", (Winnipeg); 2, D. R. Idler, Train.; 3, H. A. Carmichael.

The officers' shuttle race was won by the team captained by W.-C. W. G. Webber and consisted of W.-C. W. G. Webber, P.O. Hogg, F.O. King and F.O. Ross. The Medley relay team of J. Neal, J. Morrison, H. Odium and K. Banks, representing the Disposal The first two runners were required Wing, came first in their event. to run 110 yards each, while the last two ran 220 yards and 440 yards respectively. Both of the above races were hard fought contests. A rather stiff wind made many of the running races rather difficult and hence no records were broken.

Officials of the track meet ran off the various events without a hitch. Hoonorory officials were, W.-C. W. G. Webber and W.-C. E. E. Day. Cpl. G. Davis acted as announcer. Others were as follows: Clerk of course, Cpl. J. Pritchard; chief scorer, Mr. Miller, Y.M.C.A.; assistant, Sgt. E. Harrison; track judge, S.-L. Hodgett; field judge, Capt. Singer; starter, Sgt. Maj. Shaw; timers, F.-L. Boughton, F.-O. King and F.-O. LaRocque; assistant track judges, P.-O. Hogg, F.-O. Hanson, F.-S. Crone and Cpl. Newton; assistant field judges, F.-L. Keys, F.-O. Ross, Sgt. MacFarlane and Cpl. Gusola; marshalls, Sgt. Hancock (chief), Sgt. Barnes; Training, Sgt. Royds, Headquarters, Sgt. Gison, Disposal, Sgt. Seaman, reception.

Almost a Cinch Now

Cardinals Return Home With Six Games to Play

NEW YORK, Sept. 21.—(AP)—If St. Louis Cardinals are doing any worrying today it must be about how to get world series tickets for their friends or how to keep their wives from buying any new furniture before the end of the week.

The struggle for the National League pennant now has been reduced to the point where the Redbirds can clinch it with any combination of five victories of their own or five defeats for Brooklyn Dodgers.

Since the Cardinals have six home games left to play, that means they can lose one of them and still win even though the Dodgers capture all of their remaining tussles.

There doesn't seem to be much prospect of Brooklyn bagging eight straight. The best they could do against the futile Phils yesterday was halve a doubleheader and all that saved them from winding up even, deeper in the rut than their present 2½ games was a truly great pitching performance by Claude Passeau.

Passeau's performance in the second game gave St. Louis its first blanking since May 24.

Today Brooklyn has another date with the Phils at Ebbets field and the Cardinals return home to Sportsman's Park for the first of two encounters with Pittsburgh Pirates.

The standings:

	W.	L.	Behind	Games To Play
St. Louis	100	48	....	6
Brooklyn	97	50	2½	7

Remaining schedule:

St. Louis—Sept. 21, 22 Pittsburgh, 23, 24 Cincinnati; 26, 27 Chicago.

Brooklyn—Sept. 21 Philadelphia; 22 New York; 23 Philadelphia; 24, 25 Boston; 26, 27 at Philadelphia.

Morton Loses 3-1

Blackpool Swamps Bury; Derby County Still Unbeaten

LONDON, Sept. 21—(CP)—Unbeaten Blackpool, favored by many to take the football league's north title, featured British football Saturday by inundating Bury under an 11-1 avalanche for a total of 20 goals in the last two games. Last week Blackpool trounced the same club 9-1.

In other north games Derby County also remained unbeaten, edging out Birmingham 3-1 and Liverpool scored twice in the last three minutes to draw 4-4 with Everton.

Aston Villa tied 1-1 with Coventry.

Arsenal, only unbeaten team in the south league, whitewashed Luton 2-0 for its fourth straight victory and Aldershot lost ist first game 2-1 to Portsmouth. Chelsea beat Brentford 2-0 and Southampton drew 2-2 with Reading.

Lovell's Athletics defeated Bath 2-0. Second-place Bristol City played a scoreless draw with Cardiff.

Morton suffered its first loss in the Scottish southern league, falling to Dumbarton, 3-1. The results left Hibernian and Rangers alone unbeaten as Hibernian whipped Third Lanark 5-1 and Rangers disposed of Albion Rovers 3-0.

Aberdeen continued unbeaten in the Scottish northeastern league, edging out second-place East Fife 1-0. Dunfermline Athletic beat Raith Rovers 2-1.

"Listen, Babe, those girls in England and Australia and Hawaii—yes, even in Egypt—havent got a thing on you!"

Believe It Or Not— —By Robt. Ripley

Baseball Statistics

Complete Coverage On Major Professional Leagues

NATIONAL LEAGUE

PITTSBURGH, Sept. 21.—(AP)—Pittsburgh Pirates and Cincinnati Reds battled through 20 innings Sunday, the Bucs taking the first game 2-1 in 13 innings, and the seven-inning nightcap ending in a 3-3 tie when it was called because of the Sunday law.

Rookie John Wyrostek drove in the tying run for the Bucs in the ninth inning of the opener and tripled in the 13th to send home the winning marker. Clyde Shoun, who relieved Ray Starr in the 13th, was charged with the defeat.

Cincinnati	000 001 000 000 0—1	10	1
Pittsburgh	000 000 001 000 1—2	8	1

Starr, Shoun (13) and Lamanno; Strincevich, Butcher (10), Lanning (8) and Lopez.

Second game:

Cincinnati	010 001 1—3	8	1
Pittsburgh	001 002 0—3	6	1

(Tie game, seven innings).

Thompson, Beggs (6) and West; Conger, Lanning (7) and Phelps (called end seventh Sunday).

SATURDAY'S RESULTS

New York	010 0001 300—7	9	2
Boston	300 000 030—6	9	0

Hubbell, McGee (7), Adams (8) and Mancuso, Danning (7); Tost, Sain (7), Earley (7), Lamanna (8), Johnson and Lombardi.

Cincinnati	100 200 010—4	8	2
Pittsburgh	002 000 001—3	10	1

Walters and West; Brandt and Phelps.

Philadelphia	120 010 000 00—4	14	0
Brooklyn	130 000 000 01—5	7	1

Melton, Nahem (2), Johnson (10 and Livingston; Davis Casey (10).

St. Louis at Chicago, postponed, weather.

INTERNATIONAL LEAGUE

(Final Playoffs)

JERSEY CITY, Sept. 21.—(AP)—Charles (Red) Barrett's four-hit pitching sent Jersey City's Little Giants down to defeat for the second straight time Sunday 4-0, as Syracuse Chiefs took a 2-0 lead in the International League's final play-offs for the governor's cup.

Syracuse	100 000 021—4	10	0
Jersey City	000 000 000—0	4	2

Barrett and Bottarini; Coombs, Maglie (9) and Poland.

SYRACUSE TAKES FIRST 1-0

JERSEY CITY, Sept. 21.—(AP)—Johnny Wittig, star Jersey City righthander, hurled 10¼ innings of hitless, runless baseball Saturday but lost a heart-breaking 1-0 decision to Clay Lambert of Syracuse when the Chiefs pushed the only run of the game over in the 13th to take the opening chapter of the final series for the International League's governors' cup.

Lambert gave up eight hits and batted in the winning run with a single following Johnny Bottarini's triple, scoring Walter Cazen, who ran for Bottarini.

Syracuse	000 000 000 000 1—1	3	1
Jersey City	000 000 000 000 0—0	8	1

Lambert and Bottarini; Wittig and Poland, Hartje (13).

(Syracuse leads 1-0 in best-of-seven series).

PACIFIC COAST

SACRAMENTO, Calif., Sept. 21—(CP)—Sacramento won the Pacific Coast Baseball League championship by a one-game margin Sunday by twice defeating Los Angeles 7-5 and 5-1. The regular coast league schedule closed yesterday.

Los Angeles	301 100 000—5	8	2
Sacramento	000 200 14x—7	13	0

Prim, Mallory (4), Davis (5), Flores (8), Dobernic (8) and Todd; Donnelly, Wicker (4), Lyons (6), Beers (8), Freitas (9) and Mueller.

Second game (7 innings):

Los Angeles	000 100 0—1	4	0
Sacramento	203 000 x—5	5	0

Lynn, Dobernic (3) and Campbell; Freitas and Mueller.

San Francisco 4 9 2; San Diego 12 15 0
San Francisco 0 2 0; San Diego 1 9 0.
Seattle 0 8 3; Oakland 4 8 1.
Second game (7 innings):
Seattle 5 11 3; Oakland 10 13 1.
First game (12 innings):
Portland 0 6 0; Hollywood 1 12 2
Second game (7 innings):
Portland 7 9 2; Hollywood 5 10 2.

SATURDAY'S RESULTS

Portland 6-8; Hollywood 3-5
Seattle 2-4; Oakland 1-3
San Francisco 6; San Diego 3
Los Angeles 5; Sacramento 6

—V—

AMERICAN ASSOCIATION

(Final Playoffs)

TOLEDO, O., Sept. 21.—(AP)—Two home runs by Eddie Lukon—his third and fourth of the series—gave Columbus Red Birds their third straight victory over Toledo's Mud Hens 2-1 in 11 innings, in the all-Ohio American Association final playoff series Sunday.

Lukon, whose homers figured prominently in the first two Red Bird victories, counted his first round-tripper in the seventh inning yesterday to tie the score at 1-all. His second came in the 11th to break up a sterling mound duel between Columbus' Preacher Roe and Toledo's Harry Kimberlin.

Columbus	000 000 100 01—2	9	1
Toledo	100 000 000 00—1	5	1

Roe and Heath; Kimberlin and Spindel.

(Columbus leads three games to none).

STANDINGS

NATAIONAL LEAGUE

	W.	L.	Pct.
St. Louis	100	48	.676
Brooklyn	97	50	.660
New York	82	63	.566
Cincinnati	74	72	.507
Chicago	68	82	.453
Pittsburgh	64	79	.448
Boston	58	86	.403
Philadelphia	40	103	.280

AMERICAN LEAGUE

	W.	L.	Pct.
New York	101	49	.673
Boston	91	59	.607
St. Louis	82	69	.543
Cleveland	73	76	.490
Detroit	71	79	.473
Chicago	63	80	.441
Washington	62	87	.416
Philadelphia	55	99	.357

—V—

Race Results

At Victoria

VICTORIA, Sept. 21.—(CP)—Satuhday race results at Willows Park:

FIRST RACE—Claiming. Three-year-olds and up. Five and one-half furlongs:

Happy Dinah (Haller)	4.20	2.75	2.30
Sun Madras (Christensen)		2.90	2.45
Once In Awhile (Sporri)			2.50

Time: 1:08. Also ran: Yankee Gold, Sweet Lavender, Honey Pagan.

SECOND RACE—Claiming. Three-year-olds and up, foaled in Western Canada. Six furlongs and 30 yards:

Ruby Pagan (Woodhouse)	9.65	3.90	3.40
Band O'Gold (Howry)		2.95	2.55
Willie Marcus (Hruschak)			3.90

Time: 1:16 2-5. Also ran: Shannon Doah, Patolan, Lorne Sable, Belle Park.

THIRD RACE—Claiming. Three-year-olds and up. One mile:

George Cirn (Woodhouse)	3.40	2.70	2.40
Pandomint (Sporri)		2.35	2.45
Goldies Pride (Young)			4.20

Time: 1:41. Also ran: Idamark, Eddie D. Peggy Dot.

DAILY DOUBLE, $13.55.

FOURTH RACE—Claiming. Three-year-olds and up, foaled in Western Canada. One mile and 70 yards:

Marion Somers (Howry)	19.35	7.65	4.25
Simtee (Sylvester)		3.80	2.90
Cetoma (Cizik)			3.80

Time: 1:46. Also ran: Bob Jack, Little Dee, Toy Broom, Avondale King, Golden Belt.

FIFTH RACE—Claiming. Three-year-olds and up. One mile:

Camp Craig (Hruschak)	18.60	7.65	6.50
Stolen Color (Sylvester)		5.70	4.25
Brittania (Allen)			5.55

Time: 1:41 1-5. Also ran: Broderick, Shasta Chub, Khayyam, Acero.

ONE-TWO, $54.30.

SIXTH RACE—Claiming. Three-year-olds and up. One mile:

Hi Rhythm (Woodhouse)	8.30	3.50	2.70
Flying Heir (Haller)		3.25	2.50
Patage (Sporri)			2.80

Time: 1:40. Also ran: Maid of Broxa, Solomon Somers, Ronrico, Hoops My Dear.

SEVENTH RACE—Claiming. Three-year-olds and up. One mile, three-eighths and 30 yards:

Camp Ground (Howry)	8.20	6.65	3.55
Masked Revue (Cizik)		8.10	4.05
Ynomis (Woodhouse)			2.80

Time: 2:23 2-5. Also ran: Arab Somers, Dr. Pills, Nancy's Beau.

ONE-TWO, $29.25.

—V—

Big Air Attacks Declared Equal To Second Front

OTTAWA, Sept. 21.—(CP)—P. J. Philip, New York Times correspondent in Ottawa, said in a broadcast last night over the Canadian Broadcasting Corporation national network "that the constant stream of Allied bombers and fighters over occupied Europe can be counted as fully equal to any second front we could open now, in its effect on the final outcome."

AMERICAN LEAGUE

ST. LOUIS, Sept. 21.—(AP)—A four-run rally in the fifth inning of the nightcap gained the Browns a 4-2 decision and an even break in Sunday's doubleheader, after their four errors presented the opening contest to Chicago White Sox 6-5.

The third-place Brownie landed on pitcher Lee Ross for five hits in the fifth inning of the second game, adding them to a walk and an error for four runs and the ball game.

Chicago	002 020 200—6	11	0
St. Louis	110 003 000—5	12	4

Humphries and Dickey; Auker and Ferrell.

Second game:

Chicago	002 000 000—2	7	1
St. Louis	000 040 00x—4	7	0

Ross, Lee (6) and Dickey; Munerief and Hayes.

ATHLETICS FINISH SCHEDULE

PHHILADELPHIA, Sept. 21.—(AP)—The Athletics ended their 1942 season Sunday, a week earlier than other American League teams, by dividing a doubleheader with Washington before 6,112 spectators at Shibe Park. Washington won the first game 11-9 and the A's the nightcap, 2-1, in 10 innings.

The senators won the opener by coming from behind to score seven runs in the ninth inning, driving Phil Marchildon from the box.

Lum Harris bested Bill Zuber in a pitcher's duel in the nightcap, although the A's collected only four hits.

Washington	200 000 117—11	15	2
Philadelphia	250 000 200— 9	13	0

Carrasquel, Trotter (8), Kennedy (9) and Early; Marchildon, Caligiuri (9) and Wagner.

Second game:

Washington	000 000 100 0—1	8	4
Philadelphia	010 000 000 1—2	4	1

Zuber and Early, Evans (2); L. HHarris and Wagner.

TIGERS SPLIT WITH INDIANS

DETROIT, Sept. 21.—(AP)—Detroit Tigers and Cleveland Indians, battling to finish fourth in the American League standings, divided a double bill Sunday, the Tigers rallying to take the second game 6-5 and the Tribe winning the opener 2-0 behind Mel Harder's two-hit hurling.

Dutch Meyer's single scored Roger Cramer with the winning run in the ninth inning of the nightcap.

The first game was a pitcher's duel between Harder and big Al Benton, with Harder posting his 12th victory against 14 defeats and Benton absorbing his 12th setback to go with seven victories.

Cleveland	000 001 010—2	3	0
Detroit	000 000 000—0	2	2

Harder and Desautels; Benton, Henshaw (9) and Parsons, under (9).

Second game:

Cleveland	020 000 012—5	10	2
Detroit	202 000 002—6	10	0

Bagby, Ferrick (7), Kennedy (9), Heving (9) and Desautels; White, Newhouser (9), Trucks (9) and Unser.

RED SOX TAKE SECOND

NEW YORK, Sept. 21.—(AP)—New York Yankees and Boston Red Sox split a pair of pitching battle Sunday with the American League champions snatching the first 2-1 on a run in the ninth inning and losing the second 3-2 when darkness halted play at the end of eight innings.

Boston	000 100 000—1	7	0
New York	000 000 101—2	4	1

Dobson, Judd (8) and Peacock; Ruffing, Russo (7) and Dickey.

Second game:

Boston	010 000 02—3	7	1
New York	001 001 00—2	6	0

Terry, Wagner (3), Brown (8) and Conroy; Borowy and Hemsley.

SATURDAY'S RESULTS

Washington	000 303 200—8	8	0
Philadelphia	010 002 000—3	9	0

Wynn and Early; Savage, Abernathy (4), Lowry (7) and Yankowski.

Second game:

Washington	050 200 031—11	17	1
Philadelphia	300 000 501— 9	10	2

Atkins, Trotter (7), Kennedy (8) and Early; Fowler, Coleman (2), Caligiuri and Wagner.

Boston	110 202 000 3—9	10	1
New York	011 000 400 0—6	13	1

Butland, Brown (8) and Peacock; Chandler, Turner (10) and Dickey.

Cleveland at Detroit, weather.
Chicago at St. Louis, weather.

—V—

Russian Bombers Blast Enemy Port

MOSCOW, Sept. 21.—(CP)—The Moscow radio said the Black Sea air arm had attacked an enemy port, sinking two minesweepers, three torpedo boats and a large barge and blowing up an ammunition dump. The port was not named.

Passeau Blanks Cardinals

Bobo Newsom Keeps Hopes Alive for Fading Dodgers

By WHITNEY MARTIN

BROOKLYN, Sept. 21.—(AP)—They were all ready to bury Brooklyn Dodgers' pennant hopes Sunday when old Bobo (Pennant Insurance) Newsom rushed up with a tank of oxygen in the form of six-hit pitching performance that brought a spark of life to the corpse.

For the first couple of hours of the long matinee the die-hard fans wheezed and grunted and groaned as their feelings ranged from hopeless despair to disgust.

Their beloved Bums were letting them down. When the Phils, of all teams, could blast Whitlow Wyatt from the box in less than three innings, the cause seemed hopeless.

Danny Litwhiler gave a hint of what was to come in the second inning when he homered into the left-field stands. In the fourth Nick Etten put one over the right field screen with two aboard, and although the Dodgers nibbled furiously at that lead they never quite caught up. When the Phils snared three more runs on four hits in the eighth off Johnny Allen, the fourth Dodger pitcher, the game really was on ice.

The boos which greeted the Bums at the start of the handicap still were echoing when they went to work on Ike Pearson. Before the first inning was over the Dodgers had four hits and three runs, and also a new pitcher facing them.

Johnny Podgajny relieved Pearson, and after he had been nicked for a run in the second through a brace of singles, a sacrifice, a walk and an error, he settled down to make the Dodgers eat out of his hand.

Boisterous, swaggering Bobo Newsom, given that three-run lead to work on, pitched himself in and out of trouble. He gave up a run in the second inning on hits by Etten and Bob Bragan, and another in the eighth on a walk, a single and a double, but the rest of the time he had everything pretty well under ontrol.

The same clubs are matched again today.

Philadelphia	010 300 030—7	10	0
Brooklyn	000 001 200—3	6	0

Hughes, Melton (7) and Livingston; Wyatt, Casey (4), French (7), Allen (8) and Owen.

Second—

Philadelphia	010 000 010—2	6	1
Brooklyn	310 000 00x—4	9	0

Pearson, Podgajny (1) and Bragan; Newsom and Sullivan.

COOPER WINS BUT PASSEAU UNBEATABLE

CHICAGO, Sept. 21.—(AP)—The fiercely battling St. Louis Cardinals split a double header with Chicago Cubs before a crowd of 38,519 Sunday and thus failed to increase their 2½-game lead over Brooklyn Dodgers in the National League stretch drive.

The Dodgers also split their double header with Philadelphia.

Morton Cooper, the Cards' ace right hander, registered his 21st victory of the season in defeating the Cubs 1-0, allowing only four hits, in the first game. Claude Passeau, in rare form, held the bewildered Red Birds to five scattered hits as the Cubs took the second 3-0. It was Cooper's ninth shutout of the year—and Passeau's 19th victory.

Lean Lon Warneke rationed only seven hits to his former teammates in the opener, but a thrilling double steal enabled the Cards to score their only run that gave them their sixth straight victory and their 34th in 41 games, besides their 100th of the season.

One safe hit and a walk were all the Red Birds required to score in the fourth inning of the first game.

Walker Cooper grounded out to Lon to open the inning. Then Johnny Hopp drew a pass and promptly raced to third base as George Kurowski sent his second hit bouncing into left field.

Martin Marion lined to Bobby Sturgeon, the Cub second baseman, but then while Warneke was pitching to Mort Cooper, Kurowski sprinted for second. As Cub catcher Chico Hernandez threw to head off Kurowski, Hopp broke for home from third base, then held up long enough to draw a throw to Stanhack, the Cub third baseman. When this happened Hopp tore for the plate and dodged in past Hack's wide throw to the catcher.

In the second game, the Cubs drove Lefty Max Lanier to the showers in less than three innings when they scored their winning three runs.

Passeau blasted the third open with a single through the box and Stan Hack bunted safely, with Passeau going to second. Phil Cavarretta singled to score Passeau. Hack stopped at second. Nicholson fanned and Dallessandro fouled out. Novikoff slashed a single, scoring Hack, and Jimmy Brown, the Cardinals' second baseman, muffed Stan Musial's throw in, Cavarretta charged home.

The Cardinals left last night for St. Louis to finish their remaining six games, two each with the Pirates, Cincinnati and Chicago.

St. Louis	000 100 000—1	7	1
Chicago	000 000 000—0	4	1

M. Cooper and W. Cooper; Warneke and Hernandez.

Second game:

St. Louis	000 000 000—0	5	1
Chicago	003 000 00x—3	7	2

Lanier, Dickson (3), Pollett (5), and Beckman (8) and O'Dea; Passeau and Scheffing.

U.S. Amateur Loop to Continue With Five Teams

NEW YORK, Sept. 21—(CP)—Five clubs will make up the Eastern United States Amateur Hockey league this season and will play a 48-game schedule opening here Nov. 8, it was announced Sunday following a league meeting which re-elected Tom Lockhart of New York, as president. Eight teams participated in 1941-42.

Comprising the loop will be New York Rovers, Boston Olympics, Baltimore Irioles, Washington Eagles and the Curtis Bay (Baltimore) Station of the United States Coastguard. The Curtis Bay Station team will play its home games in Baltimore and Washington, evenly divided between the cities.

On the Coastguard team will be Art Coulter, former star of New York Rangers of the National Hockey league, and Sam Lo Presti, Chicago Black Hawks' goaler.

—V—

Maroons Win Northern Title

WINNIPEG, Sept. 21—(CP) Winnipeg Maroons are the 1942 champions of the Northern Baseball League.

In the final game of the best of nine series, the Maroons Saturday defeated the Sioux Falls Canarics 5-4, with Wally Mehrens, leading pitcher of the league, scoring the victory. The Winnipeg squad won the series five games to four.

Sioux Falls	100 030 000—4	3	3
Winnipeg	011 101 001—5	11	3

Swift, Wehde and Koening; Goforth, Carlson, Mehrens and Plumbe.

—V—

English Rugger

CALGARY, Sept. 21—(CP)—A team of Australians from No. 2 wireless school won 12-8 over the Irish Fusiliers from Vancouver in an English rugger match here Saturday.

Edmonton Junior Rugby
E.A.C. vs. R.C.A.F.
Tuesday, Sept 22nd at 6:30 p.m.
Clarke Stadium
Edmonton School Boys Band, under Bandmaster T. V. Newlove, will be in attendance.
Admission 25c
Men and Women in Uniform, 10c

Producing Edmonton's Finer PRINTING

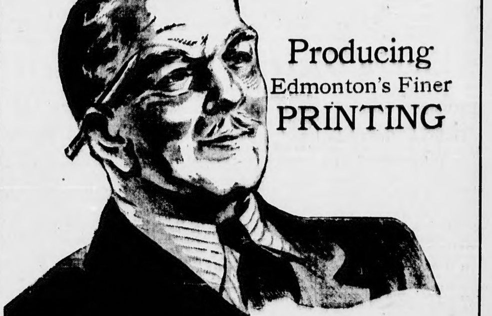

Catalogues — Envelopes — Letter Heads
Business Forms — Loose Leaf Systems
Wedding and Social Stationery
Everything from Business Cards to Catalogues Produced With Exacting Care and Taste.
Our Representative Will Call
Bulletin Printers Limited
Phone 26454 9616 101A Avenue

Live Again With Candace Beck In This Dramatic Love Story

"Of Brightness Gone"

By HOLLY WATTERSON

But woe to him, who left to moan,
Reviews the hours of brightness gone.

• • •

CHAPTER I

WHAT little of her personality Candace had allowed the apartment to take on during her stay there had practically disappeared; except for her trunks, packed to go, and the cheerful litter of new clothes and their wrappings the room had already reverted to Mrs. Flint's second-best For Rent, bare and cheerless. It looked now much as it had on that first day, when she'd stood surrounded by newly arrived trunks and boxes, wondering wearily where to begin, and Mrs. Flint had come barging in.

"I never thought looking at you, so quiet and ladylike, that you was a nurse," Mrs. Flint said angrily. "If you'd'a told me that you'd never have gotten into this house. This is a quiet house. I want no young nurse, leavin' rings on furniture and drivin' out my other tenants with her drinkin' and carousin'."

"So that's it," Candace murmured. She almost laughed, then annoyance got the better of her.

The Author

HOLLY WATTERSON

"Since you're so frank," she said, "I will be too. I don't like you. I think you're an old battle-axe. You'd probably be the kind of patient that drives some nurses to 'drinking and carousing,' as you put it. But I do believe your house is quiet, and that's what I'm looking for. Let's put the thing this way: the first time I do any carousing at all you can feel free to put me right out on the street; on the other hand, since I shan't be doing any such thing, I expect you to stay in your place, not to interfere with me in any way. To mind your own business, in other words. The first time you violate that rule, I'll leave, and you'll be minus a good tenant. That's all for now. Good day, Mrs. Flint."

• • •

The old battle-axe, Candace thought again as she closed the door firmly on her outraged but cowed landlady. But the brief exchange of hostilities had done her good. Anger was like a dose of starch in one's spinal column, stiffening it. And she needed to be stiff and hard. Any melting, any softness, was not for her. The truculent Mrs. Flint would be good for her, and the cheerlessness of the place would help. She would do nothing to relieve its harshness. She wanted to be aware every instant that this was only a stopgap between that first frantic flight from the hospital and the time when she would go away forever from the place where she had been so unhappy. . . .

Now she thought, funny that it should be another old battle-axe who is making that getting away possible. . . . Old Mrs. Harper, crabbed, wizened, sharp of tongue, might be questioned as a deliverance, but she had her compensations. In particular her grandson, Dufresne.

"Duffy" was the reason for the new clothes. When the business of hiring Candace as her nurse on this trip had been completed, Mrs. Harper had commanded briskly, "Get yourself some gay, pretty clothes. I shan't be wanting to look at you forever in those uniforms; they depress me. Besides, I won't be expecting you to spend every waking minute with an unpleasant old woman—"

Candace knew what that meant: Duffy. He was to come along, ostensibly as male protector, really so that he would be under the watchful eye of his grandmother. And subject to her stage-managing. Duffy was susceptible to the female. He was weak. Before he had been drawn into Candace's orbit through his grandmother's illness he had been under the influence of Fifi Fornay, late of the Hot Spot, out of Broadway. He was, his grandmother admitted frankly, likely to be so again if Candace were to turn him down. And she had finally decided, she added candidly, that between the two, a nurse, strong-minded, sensible, was to be preferred over an "at-liberty" soubrette.

"A step above my landlady's opinion, anyway," Candace murmured, thinking about it now. She tossed her head impatiently. I don't know why, she thought, with the contempt some people seem to have for nurses, any girl ever wants to be one. . . .

But her mind contradicted her on that. Because she knew at least why she herself had gone in for nursing: Martin. And the thought of Martin was like a blow, her body tensed and her muscles tightened as at the memory of pain. She mustn't think of Martin, she mustn't remember. She tried to tuck all memory of him away in its accustomed place, below the surface of conscious thought; she tried to replace Martin's moody image with Duffy's merry one.

But it was no go. This breaking of ties, this going away from the place where so much had happened was like re-opening an old wound. Memories flooded in, scalding her.

Even the evening dress she was trying on, though it had just come new out of its box and Martin could never have seen it, had the power to bring him to mind. Because bitterest of all was the memory of that occasion when she had dressed up to lay her present at Martin's feet; when afterward, dazed, she had stepped out of the lovely shimmering gown and had seen it lying crumpled at her feet she had had a sick feeling that it was herself lying there, crushed and bruised; she had not worn evening clothes since.

• • •

Slowly, remembering, she walked closer to the mirror and studied her reflected face. The girl who had started out that evening had been a shy, wild thing, showing promise of great beauty; the Candace staring back so gravely now had fulfilled that promise, but she was changed. She was a woman, disciplined, controlled, capable of judging and selecting the best from life—or at least, if the best weren't offered, the most sensible. She saw with satisfaction that the lips that had always been held slightly parted, as though thirsty for life, were now tight-shut, almost stern. This woman would decide always in the most sensible way—

Marrying Duffy would be sensible. He would marry her because he could have her in no other way and because, too, it would please his grandmother, she—if she finally decided that way — would marry him because as Mrs. Dufresne Carter Harper she would have a pleasantly ordered life, a luxurious one. She had no illusions as to what marriage with him would mean. He was fond enough of her in his way, but his way was not a particularly dependable one.

Before he had become infatuated with her there had been a long line of Fifi Fornays and she suspected that even married to her, once the first novelty had worn off, there would be again.

She was suddenly through with indecision. She would marry Duffy. She said aloud, firmly, "I've made up my mind. Nothing could make me change it, nothing."

She became aware that for some time the doorbell had been pealing insistently in the back of the house without anyone's answering it; the landlady and her slavey must both be out. The door opened finally downstairs and she heard a man's footsteps prowling about, as though looking for something. She opened her door to investigate.

Slowly, remembering, she walked closer to the mirror and studied her reflected face. . . . The Candace staring back so gravely now was disciplined, controlled.

CHAPTER II

MARTIN happened to her when she was 18. It was cataclysmic. Martin's coming made it seem as though nothing in her life up until that time had mattered at all, and he colored everything that went after.

She was in her last term at the Barrett School. In March, her Uncle Bruce came up to talk over with her what was to happen after graduation.

They sat over a table at Ye Campus Tea Shoppe and Uncle Bruce drank quantities of scalding coffee, black, while Candace made the hearty mid-afternoon tea of an adolescent. "Think you'll have trouble getting by on the college entrance exams?" Uncle Bruce asked, teasing.

"I'm not even taking them."

Though he smiled too, Uncle Bruce sighed a little. "That's rather too bad," he said lightly. "It would have pleased your aunt."

"Would it? I don't see why," Candace said.

He had realized for some time why Belle had insisted on the expensive Barrett School for Candace; it was not because she wanted to do something nice for the child whom, he acknowledged reluctantly, she disliked and resented, but because of the possible husband Candace might meet through it: the brother, or the cousin, or perhaps even the boy friend of one of the socially prominent girls who were students there.

Belle could forgive the child a lot, even her mother's ridiculous marriage, if she were to make it possible for her to say casually, "My niece, Mrs. Somebody-or-other-Important." Belle had apparently given up hope at last that Peter, his own son by a former wife, would endow her in any similar fashion. Peter was a medical student, and "actually grubbing at it," Belle said in disgust. And likely as not, she would add, to marry some little nobody, he might even marry a nurse—

• • •

But Candace, he thought, realized none of those things, nor did he want her to. He was sorry for even that slight slip. He said lightly to cover it. "Your aunt is old-fashioned. The only career she can see for a woman is marriage."

"Oh, I'll probably marry," Candace conceded, "but years from now. After I've worked, after I've paid it all back."

"Paid what back?" Bruce demanded.

Candace flushed. "Don't think I haven't realized what an expense I've been to you all these years."

"Who has ever said anything about expense? Have I ever—"

"Oh, no," Candace said hastily. "Oh, no. It's just myself, just what I've felt. I'm only Aunt Belle's sister's child. I'm not really related to you at all. And yet, all these years — I've been a nuisance to everybody all my life," she added.

There was no hint of self-pity, she gave it simply as a statement of fact. Behind her seeming placidity, her quiet dignity, there had always been then this awareness of the unwanted, unloved child. He had felt that it must be so, but he had been busy. His conscience rebuked him, and the pathos of her position twisted her sensibilities; and because he was uncomfortable he spoke sharply. "We've loved you, we've done what we could. And to speak of paying back, of money—its ungracious of you, it's insulting."

"Oh, Uncle Bruce, I didn't mean—" She held her jaw rigid, he guessed, in an effort to keep from tears, and her hands twisted together. "But if my own mother didn't want me—"

Bruce swore. "Who ever said such a thing?"

She pointed out with simple logic, "She gave me away, didn't she?"

Bruce became aware that his voice had been rising and that the waitress was taking an interest in their conversation. He leaned across the table, spoke low, quietly. "Let's get this straight," he said. "Your mother loved you. Your father, too. They loved you so much that they could bear to part with you—but only to your mother's own sister, mind—so that you could have better care than they could give you."

She was quiet, digesting that, and making a pretense of eating while she fought for self-control. She asked finally, painfully, as though only a desperate need could drive her to mention it, "Uncle Bruce, I've always wanted to know: were they happy together? Was she glad she did it?"

He thought back, remembering the shabby, sick little woman in rusty clothes, with only the fine eyes left as a remnant of her youthful good looks; he thought of the man with the face of an ascetic, singing to her, because his crippled fingers could no longer coax music from his violin, the melodies which he had once taught her and which she had always loved. And he remembered their faces as they looked at each other. . . . He said, "They were very much in love. They were poor, and sick, but they were happy together."

He couldn't stand much more of this. He prepared, briskly, to leave. He said firmly, "You'll take your college entrance examinations. You'll spend the summer home with us, and you'll enter college in the fall."

He couldn't know that in June she would be meeting Martin, and that then everything would be changed.

• • •

Bruce's resolve to "make things up" to Candace hadn't lasted quite until commencement; he wrote that he was involved in a deal and could not get away. And Belle was abroad. It looked for a time as though Candace would have no one of her own there at all.

But she might have known that she could depend on Peter. Big, raw-boned, gentle Peter who was kinder than any blood brother could have been. He wrote that he was leaving school a day early so that he could be with her for commencement, and would then take her home. He would have a friend with him. Martin Corby.

Candace came down the stairway when she got the message that they had arrived and were waiting, and though the sitting room was filled to overflowing with other youths all faintly similar in appearance, it was only Martin she saw: Martin with his dark brooding face, his sensitive hands. Peter said with a hint of pride, "My cousin Candace, Martin."

Martin took her hand in his—and it was as though a switch had been thrown, a current of feeling that left her dazed swept through her, stopping her breath, stopping her heart, draining all color from her face. Martin murmured a polite something and she murmured back, and they walked out together onto the grounds, among the people.

The dazed feeling passed; and with the return of thought came uneasiness. She saw that she was an object of envy among the girls. Many of them looked admiringly toward Peter—and that faintly surprised her—but some of them eyed Martin. And she had a dread that he might return the interest of one of them, might wander off. Not that he showed any inclination to. He was attentive, solicitous—but perhaps he was just being polite.

She was polite, too, introducing them about, "My cousin, Peter Frazier; Mr. Martin Corby." And all the time she was wishing they might run off, she was longing for the day to be over so that she would have him safely to herself in Peter's old car. . . .

It was over finally. Her trunk was in back and suitcases overflowed onto the running board, and she sat dreamily between Peter and Martin. Peter was driving and Martin suggested that Candace move closer to himself to leave Peter room. All along her side where it touched his she felt warm and tingling. His arm was draped along the back of the seat; he moved it forward once and she felt it rest on her shoulders, she thought she felt a faint pressure of his hand on her arm. The feeling of suffocation came again, the warm hazy brightness.

(To Be Continued)

It was only Martin she saw: Martin with his dark brooding face, his sensitive hands. Peter said with a hint of pride, "My cousin, Candace, Martin."

Alberta District News In Brief

Endiang Visitor Helps in Harvest; Women Work

ENDIANG. — A visitor at the home of her father and mother, Mr. and Mrs. T. De Pencier, Mrs. Donald of Kimberly, B.C., has "improved the shining hour" by going out shocking grain. Nor is she the only women in this district who has turned her hand to help with the harvest. Mrs. Clifford James, a former teacher, has been driving a tractor on her husband's farm while many other women and girls are working in the fields. Businessmen here are also playing their part in the fields.

Roads are slippery and harvesting has been delayed here by the recent rains. . . . Rev. A. O. McNeil, Hanna, conducted christening and communion services during a recent visit here. During his stay he also held a farewell service for G. J. Adams, student preacher who spent the summer months here. Mr. Adams has now returned to his home at Colborne, Ont., and will later resume his studies at Toronto University.

—V—

Mrs. T. G. Allen Dies at 87 Years

GLENDON.—One of the oldest residents of the Columbine district, Mrs. T. G. Allen, died recently in her 87th year. Born in the state of Illinois she was married in Ohio in 1879. Making their home in Minnesota until 1902 they moved to Washington State where they stayed until moving to Slettler where they made their home until 1920. It was during that year that they settled in the Columbine district.

Surviving Mrs. Allen, besides her husband, are four sons and two daughters, Frank and Jesse of Columbine; Wilton and Howard of Hillmond, Sask.; Mrs. Nels Bakkene of Glendon and Mrs. Ida Wilkinson of Edmonton. Also surviving are three sisters, Mrs. Fanny Lickness, Quimby, Iowa, and Mrs. Rose Barton and Mrs. Anna Dilley of Santa Ana, Cal. There are 27 grandchildren of whom four grandsons are in the Canadian Active Army, two in the R.C.A.F. and one in the United States Navy. There are 16 great grandchildren.

Funeral services were conducted by Rev. Theodore Bergee at the Glendon Lutheran Church. Interment took place in the old Glendon cemetery. Pallbearers were Jesse Allen, a son; Robert B. Allen and Lloyd Pulliam, grandsons; Nels Bakkene, a son-in-law; Ole Sorenson and Halvor Taralson.

At the request of the family Mr. and Mrs. R. M. Shek sang the favorite hymn of the deceased, "What A Friend We Have In Jesus."

Mr. and Mrs. Max Wintrobe are spending a holiday at Calgary, Banff and other points. . . . A number of fuses were blown out during a recent thunderstorm. No other damage was done.

—V—

Legion to Mark Armistice Date

VERMILION.—Post 11 of the Canadian Legion has decided to hold an Armistice Day observance on Nov. 11. Assistant Secretary T. Dick was appointed to organize a committee of management.

Most Worthy Grand Matron of the Grand Chapter of Alberta, O.E.S., Mrs. Hughes of Calgary, paid an official visit to the Queen Esther Chapter No. 22 recently. She left later to visit the Manville chapter.

The Vermilion high school students' union has elected the following officers for the ensuing year: Robert Reid, president; Madeline Knoll, secretary-treasurer; Leslie Llosey, social convener; Raymond Spencer, boys' sports representative; Jean Robson, point secretary; class representatives—Betty Kaiser, Grade 12; Echoe Atkinson, Grade 9.

Businessmen Aid St. Paul Harvest

ST. PAUL.—Close to 1,000 acres of grain have been stooked by local businessmen who are working in harvest fields owing to the prevailing shortage of farm labor. Town crews are in charge of L. Prenevost, P. Foisy, M. Pitre and M. McMahon, W. G. Fuller is chairman in charge of operations.

With the migratory bird season now well underway, this district is echoing with the sound of shotguns. Ducks are plentiful and nimrods are at their favorite spots behind blinds in an effort to bag the limit. Wheat is nearly all cut, thus providing excellent feed for the birds.

—V—

Old-Timers Mark 27th Anniversary

FERINTOSH.—Mr. and Mrs. Lester C. Campbell staged a party at their Central Valley home recently to celebrate the 27th wedding anniversary of Mrs. Campbell's parents, Mr. and Mrs. H. J. Bean, Alberta old-timers who came to the province in 1917.

The "incubator twins", Dona and Donald, children of Mr. and Mrs. William Dik, also attended the party. They are 15 months old, healthy and tip the scale at about 20 pounds each.

Donald Carl, local elevator agent, reports that the first grain in this year's crop was delivered at the elevator recently. The No. 2 Northern wheat weighing 61 pounds to the bushel and the barley weighing 53 pounds to the bushel, was grown by William Rutz.

Oliver Smith threshed a four-acre plot of wheat this fall which yielded 44 bushels to the acre.

—V—

"This dry weather's slowing-up the vegetables."

"It certainly is: my scarlet runners are barely creeping."

Fishermen Say Catches Good This Season

ROCKY MOUNTAIN HOUSE—Fishermen report wonderful catches of fish all summer, and say that never have they had fish taste so good so late in the season as this year. They think the heavy rains have kept creeks and lakes much fresher than in other years and therefore the fish have been better. Besides keeping their flavor and texture, fish have been very plentiful all over the district.

Grandmothers of Grimshaw Guests W. I. Gathering

GRIMSHAW—Grandmothers of the district were guests of honor recently when the W. I. entertained. Guest speaker was Mrs. Wm. Stewart, Peace River.

T. E. Green, N.A.R. station agent here, is taking medical treatment in Edmonton . . . Jack Kennedy has succeeded J. H. Erickson as an oil agent here . . . Wheat yield here is not as large as was first expected. The average is 25 bushels to the acre. The grain is of a good quality . . . Rev. Wm. Morrison, Peace River, held baptismal and communion services here recently.

—V—

Clive Tea Room Is Successful

CLLIVE—Proving a great success, the Red Cross tea room will be enlarged with extra tables being built in in order to increase seating capacity. Only coffee and sandwiches are served Saturday evenings. Two women serve each week, in this way both country and town do their share. Collections have been good and the tea room well patronized.

Wet weather has halted harvesting operations . . . Miss Margaret McCormack has started training at the Holy Cross hospital in Calgary . . . Mr. and Mrs. W. Morton, whose son was reported missing in the Dieppe raid, have received a card of sympathy from the Hon. D. Bruce MacMillan, minister of agriculture . . . Mrs. C. T. Moore, who has been taking treatment at Banff, has returned much improved . . . George Harrow and G. Vanderzyle were recent visitors here.

McCoy Health Service

Catarrh is exceedingly prevalent in cities and about three-fourths of those living the typical city life develop chronic catarrh in some degree by the time the age of 50 is reached. While catarrh is not in itself a serious disorder, nevertheless, it is somewhat of a nuisance and there is no doutb that it may pave the way for the development of more serious disorders such as sinus trouble and catarrhal deafness.

Most medical textbooks do not give any space to a discussion of "catarrh" and the condition called catarrh by the layman is referred to by doctors as chronic rhinitis. Rhinitis means a catarrhal inflammation of the mucous membrance lining the nose.

In chronic rhinitis, this mucous membrane becomes congested and inflamed and there is an increased secretion of mucus. Mucus is normally secreted by the membrane, but in the healthy person, this secretion is very slight and is unnoticed, whereas the secretion is very noticeable in these cases of chronic catarrh. In the catarrhal patient, the membrane has been stimulated by chronic irritation until it forms the habit of throwing out this copious flow of mucus.

Chronic catarrh often develops only very gradually and during this time the patient will be unaware of what is happening, becoming aware of the fact that he has catarrh only after the chronic stage is well established.

In this disorder, the nose feels stopped up or obstructed, partly as a result of the changes in the membrane itself, and partly as the result of the changes in the membrane itself, and partly as the result of the increased flow of mucus. Usually, the discharge becomes thick and heavy and it may be necessary to blow the nose vigorously to remove it. The patient may complain of a feeling of fulness between the eyes, and sometimes this is accompanied by a dull headache. When the patient goes to bed at night, the side of the nose next to the pillow becomes clogged up so that breathing is difficult. In time, he learns to turn over and lie on the other side, which merely results in the other nostril becoming obstructed in the same manner.

Catarrh of the nose usually extends to the throat and the patient therefore has nose and throat catarrh at the same time. Ringing noises in the ears, dullness of hearing, and a loss of the sense of smell are other symptoms which may follow.

In addition to the symptoms localized in the nose or throat, the catarrhal patient usually suffers from indigestion appearing at irregular intervals, due to hyperacidity of the stomach. Constipation is another symptom frequently found in those with chronic catarrh.

The average catarrhal patient does not like to exercise out of doors and spends most of his time shut up within the walls of his home or office, which means that he is constantly breathing stale air. It also means that he does not receive the tonic effect of exposure to sunlight. If you study his habits of living you will probably find that he is inclined to take many warm baths, but that he avoids the cool baths which would be beneficial because of their effects in stimulating the skin and in stimulating the adaptive powers of the body.

In considering the causes of chronic catarrh of the nose, we must realize that the causes are the same as those producing catarrh in any part of the body, and these causes are invariably rooted in wrong habits of living. All of the catarrhal disorders have the same root causes, and these are constitutional in nature, instead of local causes.

All questions regarding Health and Diet will be answered. Large, stamped, self addressed envelope must be enclosed. Write on one side of paper only. Letters must not exceed 150 words. Address McCoy Health Service, 1151 West 6th St., Los Angeles, Calif.

—V—

Ash wood, after steaming, can be permanently bent without loosing shock resisting power.

Rescue Seventeen

BRIDGETOWN, Barbados, Sept. 21.—(CP)—Seventeen survivors of a torpedoed United Nations' vessel are in hospital here today, fatigued but unbroken by their experiences. The time, place and nationality of the ship sunk were not disclosed.

Ban Gazette

WASHINGTON, Sept. 21—The National Police Gazette last night was barred from the United States mails in a ruling by Postmaster General Frank Walker, which accused it of "profitably pandering to the lewd and lascivious."

Hudson's Bay Company.
INCORPORATED 2ND MAY 1670
Store Hours 9:30 to 6 p.m. Phone 914

Max Factor ★ HOLLYWOOD

TRU-COLOR LIPSTICK REFILLS*

Now Available in Standard And Medium Sizes

$1.00 60¢

* Save your TRU-COLOR LIPSTICK containers . . . fill them with TRU-COLOR LIPSTICK REFILLS. To conserve metal for the war effort there will be no container replacements when present supplies are exhausted.

Max Factor Hollywood ROUGE REFILLS also available

BE PATRIOTIC . . . BUY REFILLS

Drugs and Toiletries, Street Floor at The BAY

AUGUST, 1942						
S	M	T	W	T	F	S
						1
2	3	4	5	6	7	8
9	10	11	12	13	14	15
16	17	18	19	20	21	22
23	24	25	26	27	28	29
30	31					

SEPTEMBER, 1942						
S	M	T	W	T	F	S
		1	2	3	4	5
6	7	8	9	10	11	12
13	14	15	16	17	18	19
20	21	22	23	24	25	26
27	28	29	30			

OCTOBER, 1942						
S	M	T	W	T	F	S
				1	2	3
4	5	6	7	8	9	10
11	12	13	14	15	16	17
18	19	20	21	22	23	24
25	26	27	28	29	30	31

Edmonton Bulletin

Your Bulletin Want-Ads Reach 70,000 Readers Daily

SECOND SECTION — EDMONTON, ALBERTA—MONDAY, SEPTEMBER 21, 1942

FAIRLY HEAVY VOTE IS INDICATED

Plans Completed for Vote in Tuesday's By-Election

Polls Will Be Open From 9 A.M. To 7 P.M. 419 Advance Ballots

With all arrangements completed for the taking of the vote, everything was in readiness for Tuesday's provincial by-election to fill the seat in the Alberta legislature left vacant by the death of D. M. Duggan, M.L.A., Edmonton, H. H. Crawford, returning officer, reported Monday.

A total of 419 votes were cast in the by-election's advance poll held at the returning officer's headquarters, 9916 Jasper avenue, Thursday, Friday and Saturday last week. On the first day 145 votes were cast, while Friday's total was 84 and Saturday's, 190.

Election officials said this was a heavy vote for an advance poll and might indicate a fairly heavy vote in Tuesday's by-election. In the advance poll for the 1940 provincial general election 451 ballots were recorded, the total vote being 44,947. Of this number there were 1,204 rejected and spoiled ballots, the actual number of "good" ballots cast thus being 43,743. There were 59,685 electors on the voters' list in that election.

A total of 56,129 electors are eligible to vote in Tuesday's by-election. The original voters' list compiled by enumerators contained 55,795 names, but during the revision of the list another 334 names were added.

The 142 polls in the constituency open at 9 a.m. and close at 7 p.m. There are 138 polls in the city and two each at Beverly and Jasper Place, these four being suburban polls.

Electors will vote for the following five candidates: Maj. Nelles V. Buchanan, M.C., Liberal Party; John B. Gillies, Social Credit Party; William "Paddy" Griffin, soldiers' candidate; John F. Lymburn, K.C., Independent Party; and Elmer E. Roper, Co-operative Commonwealth Federation.

VOTE SYSTEM

The "P.R." (proportional representation) voting system is being used in Tuesday's by-election and electors must mark their ballots 1, 2, 3, 4, 5 in the order of their choice of candidates. A cross (X) or any other mark must NOT be used as this will spoil the ballot. Numbers only must be placed on the ballot.

To be elected a candidate must have 51 per cent of the total number of votes cast.

Electors are requested to fill out their ballots with the full number of their choices—1, 2, 3, 4, 5. They are urged not to "plump" for a candidate, that is, marking a first choice only and not making the other four choices.

In this connection, it was explained that a candidate whom an elector gave first choice might drop out of the running. If second, third, fourth and fifth choices were not marked on the ballot, the elector's vote in this case would not be fully effective.

FINAL COUNT

First choices will be counted at the polls by deputy returning officers who will then bring their ballot boxes to the I.O.O.F. hall, 103 street, for the final count under the direction of Returning Officer Crawford. Mr. Crawford said Monday he expected the final count would be completed by 2 a.m. Wednesday. There will be 40 persons working on the compilation of the final count.

The 142 polls will be manned by approximately 600 deputy returning officers and poll clerks.

I Saw Today

H. O. PATRIQUIN discussing accountancy with a friend in the Tegler building;

AND

Edward C. Fisher discussing the by-election with several friends at Jasper avenue and 100 street; **Mrs. Johnny Sheppard** scanning the to rent columns of the daily paper; **Leo McKinnon** discussing photography with other addicts of the picture-snapping fraternity; **Mrs. G. McKerroll** on a street car bound for the Alberta avenue district; **J. Ducey** lunching in a Jasper avenue restaurant; **Art Kramer** wrestling with seating priorities in the C.P. Air Lines office.

LET ROPER
FIGHT IN THE LEGISLATURE
FOR THE PROGRAM HE FIGHTS FOR ALL THE TIME — NOT JUST AT ELECTIONS.
VOTE
ROPER, Elmer E. 1
Published by Edmonton C.C.F.-Labor Party.

EXTRA SPECIAL!
Filtered Cleaning and Pressing
LIGHT COATS
LADIES' SUITS
MEN'S SUITS
PLAIN DRESSES
39c
Cash and Carry—Delivered 49c
Dollar Cleaners
PHONE 23513

WANTED IMMEDIATELY

20 MEN FOR WORK ON NATURAL GAS PIPE LINE CONSTRUCTION NEAR TOFIELD, ALBERTA

RATE OF PAY—45 cents per hour plus Cost of Living Bonus of $2.90 per week based on 54-hour week.

BOARD — 25 cents per meal in company boarding house.

LODGING — Company provides tents and beds—men to bring their own blankets.

APPLY: NATIONAL SELECTIVE SERVICE, 10019 101A Avenue, Edmonton.

VOTE
BUCHANAN, NELLES V. 1
Vote with figures 1, 2, 3, 4, 5 in the order of your choice
Published by the Edmonton Provincial Liberal Association, 513 McLeod Bldg.

Cornerstone of New Metropolitan Church is Laid

The cornerstone of the new Metropolitan United Church, on the north-east corner of the intersection of 109 street and 83 avenue, was laid at an impressive ceremony Saturday evening. The stone was laid by Dr. Robert Newton, president of the University of Alberta, who is seen with trowel in hand. In the picture left to right, as members of the official party, are: W. D. Hyndman, the Rev. Dr. E. T. Scragg, minister of Wesley United church; Thornton W. Graham; the Rev. Dr. F. S. McCall, principal of Alberta College; the Rev. R. McElroy Thompson, minister of Metropolitan church; the Rev. A. K. McMinn, minister of McDougall United church; Dr. Robert Newton and A. E. Ottewell, registrar of the University of Alberta.

Tech Students Should Receive More Prestige

Too great prestige is being given to the university student and not enough to the technical student, according to W. P. Percival, M.A., Ph.D., director of Protestant education for the Province of Quebec, on his arrival here Monday to address a meeting of the Kiwanis Club.

He was elected president of the Canada and Newfoundland Education Association at the convention held at Victoria, B.C., last week, and also heads a committee formed at that convention to make a survey of all kinds of education throughout Canada with a view to establishing a post-war program of education.

This committee will report to a Dominion committee now investigating living conditions in Canada with a view to establishing a better post-war world.

He said that the war has proven that Canadians generally are lacking in technical studies, and added that more than 500 soldiers monthly are entering the army with less than grade V education. This means that, in addition to military training, the army has to complete their education, he said.

—V—

Berthod Schwartz, a German monk, is generally considered to be the inventor of firearms.

RENT A CAR

Drive It Yourself
Phone 25262
Hertz Driv-Ur-Self System
Licensee
OPP. MACDONALD HOTEL

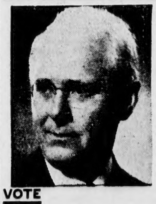

VOTE
LYMBURN J. F. 1
Published by Independent Citizens' Association.
COMMITTEE ROOMS, 10060 McDougall Court

Large Assemblage Sees Laying New Church's Corner Stone

In the presence of a large assemblage of dignitaries drawn from many walks of life, the corner stone of the new Metropolitan United church, was laid at 7:30 p.m. Saturday. The new edifice, which will replace the long-standing and historic place of worship which was destroyed by fire last New Year's Eve, is on the north-east corner of the intersection of 109 street and 83 avenue.

The historic stone was laid by Mayor John W. Fry. The corner stone proper, was laid by Dr. Robert Newton, president of the University of Alberta.

The Rev. R. McElroy Thompson, minister of the church, presided at the ceremony, which was one of the most largely-attended and most colorful in the history of this city.

Dr. Newton was assisted by Thornton Graham, chairman of the building committee, and Warren W. Prevey, chairman of the trustee board.

The foundation stone taken from the old building, which was destroyed by fire last New Year's Eve, was placed in the wall of the new building by Mayor John Fry, assisted by Mrs. John Shields and Mr. Fred Richards.

The Rev. R. McElroy Thompson, the minister, presided at the ceremony, and others taking part were William Robertson, secretary-treas-

Continued on Page Fourteen

—V—

The Inquiring Reporter

THE QUESTION

Winter approaches on the Russian front once more. Do you think winter will prove as valuable an ally of the brave Russians this winter as it was in 1941-42?

THE ANSWERS

FRANK HALE, farmer: I'm afraid the Germans will have profitted by their experience of the previous winter and will have their troops provided with better winter clothing. Another bad feature is the likelihood that the Nazis have improved transportation and other facilities in occupied Russian territory.

* * *

W. RICHARDSON, First Great War veteran: No matter how well the Germans are clothed they won't be tough enough for a Russian winter. Only the Russians can handle their own winter. I think the Soviet troops will stage a real drive this winter.

* * *

FRED CARBERRY, lumber merchant: I scarcely feel qualified to speak on the subject, but I think the Germans will suffer badly again this winter, and the Allies should be able to add more to their discomfort than was the case last year.

Getting Around

with Jack DeLong

Wanted—a conclusive definition of the word materialism. There are a lot of words in the English language that mean several things but to us, this word materialism gets kicked around more than any these days.

The other day at Calgary, Viscount R. B. Bennett warned Canadians in a luncheon address that we must see that the spirit of the people "is not destroyed by love of material things."

Now everything in the physical universe is made of material of some kind or other. And certainly in the waging of this war against the Axis, the greatest accumulation of materials of all kinds in the history of this planet, must take place if we are to win the victory.

* * *

It therefore could not be these

Continued on Page Thirteen

—V—

Humane Society Has Active Period

An active three months was reported by the Alberta Humane Society at a meeting held last week at the Y.W.C.A. Mrs. G. H. Graydon, honorary president, presided.

The inspection of 295 horses, 660 cattle, 3,313 hogs, and 220 sheep was announced. During this period, the society has carried out 60 investigations, given 16 warnings, issued four summons, received 57 complaints, and responded to 50 telephone calls.

—V—

Military Orders

SOUTH EDMONTON BN., NO. 89

Orders by Captain I. Stewart-Irvine, officer commanding, for the week ending September 26:

Parades—Tuesday, Sept. 22: A company will parade at the R.C.M.P. barracks at 19 hours for musketry practice. Wednesday, Sept. 23: B company will parade at the battalion range at 19.30 hours for target practice; D company will parade at battalion headquarters at 19.45 hours. Headquarters company will parade (Signallers) at battalion headquarters at 20 hours. Friday, Sept. 25: B company will parade at battalion headquarters at 20 hours; C company will parade at Bennett school grounds at 20 hours for night firing; D company will parade at the battalion range at 19.30 hours for target practice. Saturday, Sept. 26: Headquarters company will parade at battalion range at 20.00 hours for target practice.—I. L. Irwin, Asst. Adjt.

Widely-Known Old-Timer is Dead in City

Edmonton resident since 1888, William Pearse died Saturday in a local hospital.

He came here by ox cart from Calgary. The men were guided here by Indians and camped in South Edmonton on the present site of the Mount Pleasant cemetery.

Mr. Pearse was employed for a while by the Hudson's Bay Company. He homesteaded in the Sturgeon valley, and since 1898 had lived four miles north of the city limits on the Namayo road.

At one time, he rode a bronco in a parade down Jasper avenue, and he was active in the struggle to keep the capital on the north side of the river.

He was born in Delaware, Ont., but had lived in Alberta for 54 years. He was a member of the Northern Alberta Pioneers' and Old Timers' Association. At one time, he hauled freight from Edmonton to Athabasca, and later employed by the Fraser Lumber Company.

He was friendly with the Indians in this territory, and spoke the Cree language fluently.

Mr. Pearse is survived by his wife, three sons, Dr. Harry Tearse, a prominent physician and surgeon in Detroit, Michigan; and William and John, who are farming on the Namayo road farm.

Funeral arrangements are in charge of Park Memorial.

—V—

War Adjustments Printers' Problem

The main problem confronting the publishing and printing industry at present is that of supply, and the adjustment of the industry to the war economy, John Atkins, Toronto, administrator, publishing, printing and allied trades, stated on arrival here Monday to discuss maximum price regulations and other matters with members of the industry in Edmonton.

Mr. Atkins will meet with members of the industry at a dinner meeting at the Edmonton Club on Monday evening at 6:30 p.m. During Monday he will visit printing plants in the city and will confer with executives of the industry here.

—V—

Celebrating their enlistment as original members of the Canadian Women's Army Corps in Alberta, 25 N.C.O.'s on the instructional staff of the Vermilion C.W.A.C. basic training centre, and Lieut. Violet Hagen of Calgary, held a banquet at the Royal George hotel on Saturday night. It is just about a year since the girls enlisted in the C.W.A.C.

Inspection of Home Canning Is Arranged

Inspections of home preserves will be made by local officials of the Wartime Prices and Trade Board, and on the order of the Dominion sugar administrator, severest penalties will be applied to those who are found to have bought excessive sugar which they will not actually use in October, it was announced Monday.

Extension of regulations for home canning is creating a shortage of sugar in western Canada, and if validity vouchers were extended further, the entire rationing plan would be upset.

According to the board, the main reasons for local shortage is the inability of refiners and beet sugar factories to obtain adequate labor for loading cars, and with excessive traffic on railroads, extra time is taken between loading and delivery.

AVAILABLE SUPPLIES

The government is endeavoring to make cane sugar available from both Vancouver and the east to supplement supplies until the new beet crop starts. First deliveries from the beet crop cannot be expected until the latter part of next month, however.

Refineries and factories have been requested to deliver their sugar equitably, and if they consider that any buyer is receiving excessive amounts, they are ordered to cut down that quantity.

The Dominion government feels that the present rush is unwarranted and that many persons are signing vouchers for canning sugar, but are not using it for that purpose, therefore, home supplies will be inspected, starting immediately.

"Tiger" Back

Stoker 1st Class "Tiger" Goldstick, R. C. N., former Edmonton athlete and Bulletin sports reporter, who is spending a furlough here. "Tiger" Goldstick was serving with the naval provost police at Prince Rupert when that centre had an air raid alert the day after the bombing of Dutch Harbor last June. The naval police assisted in clearing the streets of citizens and in removing school children to the country. The alert was caused by a high-flying squadron of Allied planes failing to identify themselves.

Johnstone Walker Limited

Store Hours: 9 a.m. to 6 p.m. — Phone 25161—Ask for Dept.

Every New Shipment of Fall Hats Brings More Thrills!

4.95 5.95 7.50

With the arrival of each shipment we think the new styles have about reached a climax in smartness—then comes along another shipment that seems to eclipse the former!

The latest shipment brings swagger styles with brims that play up pretty profiles, sailors, pompadour types; also styles characterized with more softness. Shown in black, brown, navy, soldier, wine, turftan, moss leaf, timber green and grey. Priced at .... $4.95, $5.95 to $7.50

WOMEN'S
Popular "KayBar" Slips
Choice of Several Styles

A steadily increasing number of women now specify "KayBar" for they like the way they wear and fit!

They come in the four-gore bias style . . . the Biastraite with body straite-cut, and the top a true bias! . . . also the bias cut with bras top. The four-gore and Biastraite come in tea-rose, white, black and navy. Sizes 32 to 44. Priced at 1.98

Yes, Comfort Comes First When Choosing Fall Footwear!

Everybody's Now Doing More Walking!

Now that further conserving of gas has become necessary, most women are very wisely giving comfort first consideration. They say now that they are doing more walking they choose a totally different type of shoe than heretofore!

Two styles as illustrated. Sizes 4 to 9½. Widths 3A to C.

"A" . . . Novelty Sport Pump with "wall" toe and "cowboy" heel.

Shown in black, brown and beige crushed kid with "elasticized quarters, kid lined. Priced at 5.95

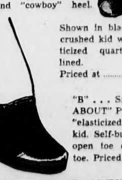

"B" . . . Smart V-throat "RUN-ABOUT" Pump of black all-over "elasticized" crushed kid. Self-buckle and open toe or closed toe. Priced at 6.50

Johnstone Walker Limited
1886

—By DOROTHY DIX

Self-Respect Lost if Women Try to Attract

They Doll Themselves Up and Take Any Kind of Treatment in Order to Catch Men's Eyes; Don't Submit to Indignities

One of the things the matter with girls is that they do not have enough self-respect and appreciation of themselves. At thesewords I can hear a derisive shout go up and thousands of voices crying out: "Girls not think well of themselves? Good heavens! Did you ever watch a girl make up her face in public and after she had plastered it all over with powder and paint and lipstick regard the result in her mirror with an expression of raptured admiration and satisfaction that denoted she thought she was looking at one of the world's masterpieces? Girls lacking in vanity? Ha! What a scream!"

Well, when it comes to looks I 5grant you that the great majority of girls are convinced they are Miss Americas, else how can you account for the fact that they all think they can wear the same kind of clothes and hats and have the same kind of hair bobs? Apparently they never perceive any physical handicaps they may possess. They are convinced that if Hedy Lamarr can look glomorous with her back hair in a bag they can, too, and if Marlene Dietrich is an eye full in slacks they would be wows in breeches, and so they go to them.

Far from deprecating girls' belief that they are all cinema material and would be in Hollywood if they got their just desserts, I golry in it. If a woman with a figure like a telephone post can find happiness in admiring her lines, and a fat one gets pleasure out of displaying her curves in a sweater, let us thank God for it. The inability so see herself as others see her is the consolation prize a merciful providence has bestowed upon many a homely woman that has made her contented with herself and saved her from committing suicide.

EGOTISM COLLAPSES

Girls are chesty enough about their looks, but when it comes to dealing with boys their egotism collapses like a pricked balloon and they become as humble as a worm of the dust. They throw away their dignity as though it were so much excess baggage. They lose all their self-respect in their efforts to attract masculine attention. They fawn on anything in pants and are meekly grateful when it condescends to notice them.

In all the world there is no sight more disillusioning than that of a pretty, well-groomed, intelligent, educated girl out with a lout of a boy who looks like something that had been fished out of the garbage can. She has dolled herself up to the limit to try to make herself attractive to him, but he hasn't even taken the trouble to put on a clean collar to make himself easy on her eyes. She is going through all her bag of tricks, working like a dray horse trying to entertain him. She is being amusing, vivacious, flattering, pretending to have a good time whether she is or not. He is siting on the back of his neck contributing only grunts to the conversation, his whole attitude being that of the Grand Sultan who has brought along his slave to divert him. Dost recognize the picture, girls? You've been the central feature in it often enough to know it by heart.

So little self-respect have girls that they take any kind of treatment that boys choose to accord them. They let boys make them do all the telephoning and make all of the dates and write two letters to their one. They let boys hold them up on dates without the slightest excuse and then let them come back without a word of apology. They let boys come and honk their automobile horns for them when they are going for a ride and make them climb into the cars themselves without even giving them a hand up. They let boys make them meet them on a street corner or in a drug store when they are going some place together instead of bothering to come to their homes for them.

Worst of all girls have so little self-respect and put so little value on themselves that they are willing to sell their good names for the privilege of being noticed by cads who make a girl pay for being taken to the movies and treated to a hot dog, by being mauled.

And when you ask girls why they submit to these Indignities the universal answer is, "We have to if we want to have dates. The boys won't take a girl out who won't pet, and they drop a girl if she is choosy and particular about the way he looks and cats."

GIRLS ARE WFONG

But that's where the girls are wrong. They forget that they are as necessary to the boys' pleasure as the boys are to theirs. No boy can dance by himself. No boy gets any thrill out of taking another boy out to a dinner. There has to be a girl ont the other end of the line and if girls would refuse to have anything to do with boys who didn't treat them with respect they would get it, for women have always gotten what they have demanded of men.

That's the way girls acted in former times. They had no trouble about dates and they married earlier than they do now.

—V—

Exclusive Design In Filet Crochet

By ALICE BROOKS

7402

Pattern No. 7402

The grace of this lovely filet crochet design will delight you when you place your finished set on your chair. The chair back, done in finer cotton, measures 12 x 16 inches. Dress up your home for fall. Pattern 7402 contains charts and instructions for set; illustrations of stitches; materials needed.

To obtain this pattern send 20 cents in coins to The Edmonton Bulletin, Household Arts Dept., 60 Front Street West, Toronto, Ont. Write plainly name, address and pattern number.

Please allow a week or ten days for delivery.

—V—

Bulletin Patterns

SCHOOL TWO-PIECER—

By ANNE ADAMS

4177

School-time means suit-time—and Pattern 4177 by Anne Adams is smart and young. It will please thrifty mothers too, for the jacket can be worn with other skirts and frocks. Optional inside pockets.

Pattern 4177 is available in teenage sizes 10, 12, 14 and 16. Size 12, jacket and skirt, takes 2 1-4 yards 54 inch fabric.

Send twenty cents (20c) in coins for this Anne Adams pattern. Write plainly size, name, address and style number.

Send your order to The Edmonton Bulletin, Pattern Department, 60 Front Street West, Toronto, Ont.

Please allow a week or ten days for delivery.

—V—

One of the earliest botanic gardens was at Karnak, Egypt, in 1500 B.C.

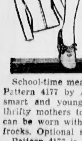

VOTE

BUCHANAN, NELLES V. **1**

Vote with figures 1, 2, 3, 4, 5 in the order of your choice

Published by the Edmonton Provincial Liberal Association, 513 McLeod Bldg.

Home Service

Unpopular Dancer Can Learn at Home

Diagram Explains Tango Steps

Wait! A tango's not a 100-yard dash! A girl hates to dance with a men who rushes her, Apache fashion, around the room.

Lots of men do that who aren't sure of their steps or how to lead. Are you? You could learn the steps from diagrams.

The tango count is a simple 1, 2 and 3. Doing the Cross and Side-Close Step, on count 1 you step sideways on your left foot. 2—Cross right foot over left. And—Uncross left foot quickly and take short step to side. 3—Close with right foot. Pause.

Our 32-page booklet has complete dance instructions for men and women and gives footprint diagrams for the smartest steps—in the tango, rumba, Conga, waltz, fox trot, Westchester, Lindy, Samba, Peabody, shag.

Send 15c in coins for your copy of "How to Do the Newest Dance Steps and Variations" to The Edmonton Bulletin, Home Service, 60 Front Street West, Toronto, Ont. Be sure to write plainly your name, address, and the name of booklet.

Please allow a week or ten days for delivery.

—V—

What To Do

My fiance will not be able to be present when my mother gives a party to announce our engagement. My father will not be present either. How can the announcement be made?

Answer—If your mother is giving a luncheon for you, you can let the news "leak out" in some manner, such as favors or the like. You may put on your engagement ring for someone is sure to see it and then the news will be out.

If the party is a mixed affair, your mother can tell some of her close friends the news, and you may be sure it will be repeated. She can ask a male relative to propose a toast to your future happiness.

—V—

Minute Make-Ups

Your fall face must have a new look and natural look. Surely a woman can achieve that combination! Less makeup cream, but more subtle blending into the skin. Less rouge, but more "naturally" applied. And perfectly groomed eyebrows are a MUST. It will take just a minute more but the results are worth the time!

—V—

DECORATIVE HAMPER

An extra hamper for soiled clothing is mighty convenient, particularly in large families where the regular standby tends to overflow early in the week. A leading manufacturer is now putting new hampers on the market that are attractive enough to form part of the bedroom furnishings. Top and panels are covered with a laquered leather-like fabric finished in a two-tone, mottled effect. The fabric is said to be durable and to be easily cleaned with a damp cloth. Colors are oyster white, green, peach and blue. The hamper itself is strongly constructed and well styled.

—V—

Arabia has an area of 1,000,000 square miles; a population of 9,000,000.

Hearty Breakfast Gives Starting Power, Days' Job

By MRS. GAYNOR MADDOX

Workers in war industries, women who keep the home fires burning, hard-playing school children, all need a substantial breakfast.

Fruit or fruit juice, a hot whole grain cereal and some enriched bread, or an egg dish, meat or combination of eggs and milk, all can be used.

Coffee is almost always one of the most important features of the breakfast of American men and women. With the shipping shortage we all must learn to ration ourselves. The first step in rationing is non-wasting.

Buy coffee by the pound as needed, every few days, as you would other perishable foods. Measure both coffee and water carefully. Don't guess.

Use only fresh, cold water and bring to galloping boil. Make only as much coffee at a time as is needed. If any coffee is left over, place in covered glass jars and store in refrigerator. Use for flavoring desserts. Keep coffee-maker and all parts of equipment very clean.

CHEESE FRENCH TOAST

(Serves 4)

Eight slices day-old enriched bread, 2 eggs, 2 cups milk, 1-2 teaspoon salt, 1 1-2 cups finely grated American cheese, 4 tablespoons butter.

Beat eggs slightly; add milk and salt. Blend thoroughly. Dip bread slices into this mixture. Heat part of the butter in a skillet; add soaked slices of bread and cook until a delicate brown on one side. Turn, sprinkle grated cheese on top of browned slice, and cook underside until browned, and cheese is melted on top.

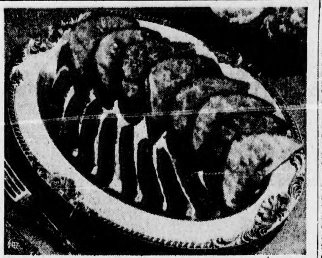

Recommended for the substantial breakfast that most of us enjoy, cheese french toast, served with sausage or bacon, is equally delicious as a luncheon dish or midnight snack.

Tomorrow's Menu

Breakfast: Orange juice, cheese french toast, sausage, coffee, milk.

Luncheon: Black bean soup, wholewheat croutons, enriched hard rolls, apple sauce, cookies, tea, milk.

Dinner: Tomato juice, corned beef, parsley potatoes, 8-minute cabbage, raw carrot sticks, cherry pie, cheese, coffee, milk.

McKenney On Bridge

By WILLIAM E. McKENNEY
America's Card Authority

For the past 11 years there has been a president's pair event in the summer session of the national tournament. This comes under the category of amateur events and Masters are barred. This year Morgan Howard of San Francisco, president of the American Contract

	♠ 7 6 ♥ 10 9 6 ♦ Q 8 7 5 ♣ 8 5 4 2	
♠ A Q J ♥ 7 5 2 ♦ K 10 9 6 4 ♣ 6 3	N / W E / S / Dealer	Dr. Apfel ♠ 10 9 8 4 2 ♥ K 8 3 ♦ J 3 ♣ A K Q
	♠ K 5 3 ♥ A Q J 4 ♦ A 2 ♣ J 10 9 7	

Duplicate—None vul.

South	West	North	East
1 ♣	Pass	Pass	Double
1 ♥	2 ♦	Pass	2 ♠
Pass	3 ♠	Pass	4 ♠

Opening—♣ J. 21

Bridge League, put in play a beautiful new trophy for the event, on which were inscribed the names of past winners, and it will carry the names of the winners of the future.

The president's pair event was won by Dr. Kalman Apfel and F. P. Begley of New York. A nice play gave Dr. Apfel top score on one of the hands in the contest. Sitting East, he won the opening lead and led a spade for a winning finesse. He returned with a second club lead to lead another trump, and one more round exhausted South.

Now Dr. Apfel led a low diamond from dummy, and when North played low, the jack forced the ace. As pointed out by Dr. Apfel, this finesse is as good as a lead toward the king, if the position of the ace and queen is unknown. While it looks strange here, where South is placed with the ace by the bidding, it worked and it had the desired effect on South. Thinking that East had the queen of diamonds and that the suit was solid, South laid down the ace of hearts in the desperate hope that North had the king.

—V—

A fluid compound is being manufactured for injecting into the inner tube of a tire. It forms a coating which will instanly seal any puncture as large as that caused by a 20-penny nail. It also is said to reduce the temperature generated by driving.

And Mine Your Baby

By MYRTLE MEYER ELDRED

Now that we are approaching the season when there is a definite nip in the air, the difficulty of keeping active children covered at night is an ever-present one. I have been saving two ideas which came in too late in the spring to be of any immediate use. Both of these differ from the usual "sleeping bag" solution and I am happy to let readers in on them.

Mrs. T. McC. suggests that a man's handkerchief be folded and fastended around baby's body under the arms. Then the blanket is pinned to this, under the arms and no matter in what direction baby turns, the blanket goes right along. This would be better for the small baby than the active older child and the blanket, obviously, should be light so it will bring no strain to bear on the "harness." This mother has used it successfully.

Mrs. E. F. has the most ingenious idea of all. She makes sleeping coats of delicate-colored sheet-blanket material and uses for it a regulation, double-breasted coat pattern.

"I cut them long enough to reach several inches below the sleeping garment and fasten them with buttons and buttonholes. Instead of a collar, I make a band one inch to two inches wide which allows for it to roll up about the neck. I make the sleeves long enough to cover the hand. For the older children I make shorter sleeves and body so the child can have more freedom.

"I have made 14 of these garments for our children and they use them for their naps as well as at night. The infants have enough of them so that one can be laundered daily. Everyone who has seen these pretty coats remarks how extremely practical they are."

Previously I have suggested that mothers of restless babies can pin a thin blanket around the baby's body underneath the arms and pin in front if baby sleeps on sides or back, or in back if he sleeps on his tummy.

The coat idea is a new one to me and sounds very good. Sleeping bags are still a good solution for the restless child who cannot be kept under covers. He never will get unduly exposed if he is popped into a regulation bag — in his sleeper—and then has some light cover over that. The bag should not be tied to the bed. The child should be free to move about in any direction. Tying the bag has certain dangers often pointed out by readers of this column.

Our leaflet, "Sleeping Habits," offers directions for making the sleeping bag. It may be had by sending a 3-cent stamped, self-addressed envelope with your request to Myrtle Meyer Eldred in care of this newspaper.

—V—

The best and most serviceable leather is derived from butts cut from steer hides.

Points for Parents

By EDYTH THOMAS WALLACE

Mother: "I leave Ann for awhile nearly every day. I do not want to handicap her by making her too dependent upon me."

Mother: "No—I can't help with the Red Cross work. I love my child and my home so much. I give her my entire time."

There is a difference between loving children with all one's heart and loving them with all one's time.

War Not Serious To One Province Declares Bennett

VANCOUVER, Sept. 21.—(CP)—Viscount Bennett, former prime minister of Canada, said in an interview shortly after stepping from his railway coach here yesterday that one province in Canada was not taking the war seriously enough. He did not say which province he was referring to.

He refused to discuss conscription, declaring "It is not a matter of conscription, nor of one race nor of one religion. It all comes down to the fundamental philosophy that the will of the majority must prevail. If it doesn't then it is the end of democracy."

RIALTO

NOW THRU THURSDAY

NEW Thrills! NEW Terror! as up from the grave...stalks the Blackest Shadow of them all! Ageless! Deathless! The King of Monsters seeks revenge!

THE GHOST OF FRANKENSTEIN

with SIR CEDRIC HARDWICKE RALPH BELLAMY LIONEL ATWILL BELA LUGOSI EVELYN ANKERS and LON CHANEY

2 THRILL HITS

HIT No. 2

WEIRD AVENGER Destroying the Killers the Courts Set Free! Baffling the law... terrifying the lawless!

The STRANGE CASE of DOCTOR Rx

with Patric KNOWLES Lionel ATWILL Anne GWYNNE Mona BARRIE Paul CAVANAGH Samuel S. HINDS

ROXY Here Is a Laugh Riot on Cupid

TONITE 2 TOP HITS

CHARLES BOYER — MARGARET SULLAVAN "APPOINTMENT FOR LOVE"

HIT No. 2—"CLOUDS OVER EUROPE"

VARSCONA TONIGHT

For Your "Must See" List

OUT OF THE STIRRING GLORY OF KIPLING'S INDIA

"GUNGA DIN"

Starring Cary Grant - Victor McLaglen - Douglas Fairbanks, Jr.

PLUS CO-HIT "CRACKED NUTS"

AVENUE TONITE

Greatest Musical Show Since the Blues were Born!

"BIRTH OF THE BLUES"

Bing Crosby - Mary Martin and Rochester

Also WM. HOLDEN in "TEXAS"

DANCE TONIGHT AT "9"

JACK JACKNISKY And His Stable Boys

Dance in Edmonton's Finest Ballroom Every Mon., Wed., Thurs., Fri., and Sat. Nights

The BARN

GEM — NOW SHOWING — "Sweetheart of the Fleet" and "UNSEEN ENEMY"

FAMOUS PLAYERS THEATRES

A JOYOUS HIT SAY CROWDS!

Tremendous Applause for Every Song that Bing Sings . . . For Every Dance by Fred Astaire!

At 12:40, 2:54, 5:08, 7:22, 9:35

Irving Berlin's HOLIDAY INN

Bing CROSBY · Fred ASTAIRE

Mark Sandrich Production

with Marjorie Reynolds Virginia Dale · Walter Abel

11 New Irving Berlin Songs!

ADDED TREATS

WALT DISNEY COMEDY "THE SLEEP WALKER"

NOVELTY IN TECHNICOLOR "UNUSUAL OCCUPATIONS"

Latest News of the World

THURSDAY BARBARA STANWYCK GEORGE BRENT 'THE GAY SISTERS'

LAST 3 DAYS **CAPITOL**

FANTASIA WITH AMAZIA! Walt Disney's FANTASIA Stokowski **EMPRESS**

Also Laughs and Thrills "Night In New Orleans" Preston Foster Pat Morrison

LATEST NEWS

STARTING TUESDAY NIGHT!

GARNEAU

MacDONALD · EDDY I MARRIED AN ANGEL

PLUS—A TRUE LIFE STORY "NOBODY'S CHILDREN" — NEWS

LAST TIMES TONIGHT

"TO THE SHORES OF TRIPOLI"

AND THE THRILLING DIEPPE RAID—FILMED BY M-G-M

STRAND COMING TUESDAY

FIRST HIT! Unmasking the Man Behind Your Back! "SABOTEUR" With PRISCILLA LANE ROBERT CUMMINGS

SECOND HIT! Hit Comedy of the Wide Open Faces JOE E. BROWN in "SHUT MY BIG MOUTH"

MATINEES 20c Plus Tax - - - EVENINGS 30c Plus Tax

Last Times Today—'Affairs of Jimmy Valentine"—"Six Gun Gold"

DREAMLAND

1-3 p.m. 20c — All Tax Included

Another double bill that's hard to beat

Today and Tuesday: Carole LOMBARD - Jack BENNY in a sure-fire comedy

NEWS

"TO BE OR NOT TO BE"

2nd Hit: Charles Starrett in "Riders of the Northland"

PRINCESS TODAY 'TIL TUESDAY

"LYDIA" With MERLE OBERON ALAN MARSHALL

—Also—

"I'm Nobody's Sweetheart Now" With DENNIS O'KEEFE CONSTANCE MOORE

HAROLD L. WEIR'S DAILY COLUMN • EDITORIAL PAGE

Edmonton Social Credit Women Honor Calgary Women Saturday

COVERS were laid for 325 dinner guests at the "Good-Will Banquet" in the Masonic Temple Saturday evening under auspices of the Social Credit Women of Edmonton. Mrs. N. E. Tanner, wife of Hon. N. E. Tanner, minister of lands and mines, was chairman for the evening.

Autumn flowers loaned their fragrance to the supper tables. Special guests were Social Credit women from Calgary, who were hostesses to Edmonton women at a similar banquet several weeks ago. Earlier in the day the 25 women from Calgary were entertained at a reception and drive through the city.

Toast to the King was proposed by Mrs. Tanner. The guests were honored in a toast proposed by Mrs. Gilchrist to which Mrs. Rose Wilkinson of Calgary replied. Mrs. Wilkinson is president of the Calgary Social Credit Constituency Association.

Hon. William Aberhart, premier of the province, spoke briefly, as did Mr. N. B. James, M.L.A. Mr. J. B. Gillies also spoke.

Addresses of the evening were given by Hon. E. C. Manning, who spoke on "Goodwill," and Mrs. M. McLean, Calgary, president of the S.C.W.A., who spoke on "Impressions We'll Remember".

A toast to Calgary, the "birthplace of Social Credit," was proposed by Miss Olive Gage, Edmonton, and Mrs. Muriel Jury, Calgary, replied. Mrs. G. B. Callbeck, Calgary, proposed a toast to Social Credit, and Mr. J. B. Gillies replied.

Artists taking part in the entertainment included W. J. Jones, who led in community singing; Miss Cathryn Zender, who sang, and Mr. Egon Grapentin, violinist. Mrs. E. C. Manning was accompanist.

During the evening, motion pictures of a recent visit to Calgary were shown. Mrs. Aberhart and Mrs. Gillies were the recipients of bouquets of flowers.

AT HEAD TABLE

Seated at the head table were Hon. William Aberhart and Mrs. Aberhart, Hon. and Mrs. E. C. Manning, Hon. and Mrs. N. E. Tanner, Hon. and Mrs. Lucien Maynard, Hon. and Mrs. D. P. McMillan, Mrs. W. A. Fallow, Mrs. W. W. Cross, Mrs. S. E. Low, Mrs. Rose Wilkinson, Mrs. Muriel Jury, Mrs. G. B. Callbeck, Mrs. M. McLean and Mrs. A. Harvey, all of Calgary; Mr. N. B. James, M.L.A., and Mrs. James, Mr. and Mrs. Orvis Kennedy, Mr. and Mrs. Jorgenson, Mr. and Mrs. John Guild, Mr. and Mrs. Len Williams, Mrs. O. E. Bendickson, Mr. and Mrs. Whittingback, Mr. and Mrs. Frank Gostick, Mrs. Meyers and Mrs. D. Gilchrist, Mr. and Mrs. J. B. Gillies and Miss Olive Gage.

Committee in charge of arrangements included Mrs. Bendikson, Mrs. Gostick, Mrs. L. Williams, Mrs. Whitingback and Mrs. Myers.

W. De Brauwer Weds Saturday Swedish Church

At an evening hour Saturday, at Augustana Lutheran church, the Rev. J. A. Vikman officiated at a pretty wedding when Winnifred, elder daughter of Mr. and Mrs. George De Brauwer, became the bride of OS. Gilbert O. Tweter, R.C.N.V.R., eldest son of Mr. and Mrs. O. Tweter of Falun, Alta. Altar and chancel were decorated with snapdragons, asters and stalks in various autumn hues.

Given in marriage by her father, the bride wore a white sheer, floor-length gown styled with round neckline, gathering at the waist and full bishop sleeves. A corded silk design ornamented the bodice. Her chapel veil was held in place by a wreath of tiny white flowers, and silver sandals and a colonial bouquet completed her ensemble.

Miss Agnes De Brauwer attended her sister, and wore a robin egg blue gown of sheer, styled with a gathered yoke and tight waist, embroidered with silver thread. Her chapel veil to match was held in place by small blue flowers and she carried a colonial bouquet.

Mr. Lloyd Tweter was best man, and Miss Betty Orchard played the wedding music.

A reception for 80 guests was held immediately following the ceremony, at St. Luke's hall. A buffet luncheon was served.

Mrs. De Brauwer received in a wine afternoon ensemble, with accessories to match and corsage of white roses. Mother of the bridegroom, Mrs. Tweter, wore a navy sheer street-length dress, with corsage of red roses.

The bridal table was set with a white linen cloth and graced by dainty bouquets of snapdragon. A two tiered cake formed the centrepiece.

The newlyweds will make their home in Edmonton.

—V—

Grace Vickers Pledges Vows At Robertson

Vestry of Robertson United church was the scene of a quiet wedding on Saturday evening, when Grace Dorothea, daughter of Mrs. G. P. Vickers and the late Mr. George P. Vickers of Lacombe, became the bride of Capt. Charles Gavin Duke, C.D.C., only son of Mr. and Mrs. Archibald Duke, Shellbrook, Sask. The Rev. W. G. Wilson officiated.

Both bride and bridegroom attended the University of Alberta, where Capt Duke was graduated with his degree in dentistry in 1941. Since her graduation, Miss Vickers has been a member of the nursing staff of the University hospital, where for the past year she has been surgical supervisor and instructor to nurses in training.

The bride wore a floor-length dress of golden tan crepe, with turban to match. She carried a bouquet of Talisman roses and a purse of a golden yellow shade.

For her daughter's wedding, Mrs. Vickers chose a graceful frock of navy, patterned in white. Mrs. Archibald Duke was smart in an ensemble of teal blue crepe.

Following the ceremony, a reception to immediate relatives was held at the home of the bride's sister, Mrs. A. E. Flood.

Toast to the bride was proposed by her uncle, Mr. Reuben Ward.

Out-of-town guests were Mr. and Mrs. Archibald Duke, Shellbrook; Mr. and Mrs. Reuben Ward, Mr. and Mrs. Bishop, Miss Pearl Bishop, Mrs. Davidson, all of Calgary.

Capt. and Mrs. Duke left to take a wedding trip to the Pacific coast, the bride travelling in a suit of herringbone tweed, with brown accessories and matching top coat of camel-hair. Upon their return, they will make their home at North Battleford, where Capt. Duke is stationed.

—V—

One of the most valuable products from bones is animal charcoal.

New *under-arm* **Cream Deodorant** *safely* **Stops Perspiration**

1. Does not rot dresses or men's shirts. Does not irritate skin.
2. No waiting to dry. Can be used right after shaving.
3. Instantly stops perspiration for 1 to 3 days. Prevents odor.
4. A pure, white, greaseless, stainless vanishing cream.
5. Awarded Approval Seal of American Institute of Laundering for being harmless to fabric.

Arrid is the largest selling deodorant

39¢ a jar. Also in 15¢ and 59¢ jars

Guaranteed by Good Housekeeping

ARRID

COUPLE ARE HONORED SATURDAY

Golden wedding celebrants, Mr. and Mrs. W. R. Killips, are pictured above. The couple marked the 50th anniversary of their marriage on Saturday, when they received 100 guests at a reception at Eastwood Community hall. Mr. and Mrs. Killips have lived in Edmonton since 1905.

Mr. and Mrs. W. Killips Honored at Golden Wedding

Fiftieth anniversary of their marriage occasioned an attractive reception at Eastwood Community Hall on Saturday evening, when Mr. and Mrs. W. R. Killips received the best wishes and congratulations of a host of their friends.

Born and married in the county of Huron, Ont., Mr. and Mrs. Killips came west in 1905 and have made their home here since that time. They have one son and three daughters, 15 grandchildren and one great-grandchild. Their son, Mr. W. E. Killips, and daughters, Mrs. L. C. Lawrence, Mrs. J. Robinson and Mrs. L. M. Dozois, all reside at Fedora, Alberta.

Multi-colored gladioli adorned the hall where 100 guests were received. Wearing an attractive afternoon frock of black crepe with a French blue embroidered bodice, Mrs. Killips was presented with a corsage of red roses. A toast was proposed to the bride and groom of fifty years by Mr. Samuel Robinson, who gave them a lamp on behalf of those present.

A musical program followed and luncheon was served later.

Among the invited guests were Premier William Aberhart and Mrs. Aberhart, Hon. E. C. Manning and Mrs. Manning, Mr. and Mrs. R. W. McIntyre, Mr. and Mrs. George Millen, Mr. and Mrs James Robinson, Mr. and Mrs Samuel Robinson, Mr. and Mrs. Herbert Robinson, Mr. and Mrs. A. Killips, Mr. and Mrs. T. Killips, Mr. and Mrs. B. Killips, Mr. and Mrs. J. Killips, Mr. George Killips, Mrs. J. B. Killips, Mrs. J. Radford, Mr and Mrs. William Kitchson, Mrs. A. Gram, Mr. James Seager, Mr. and Mrs. G. W. Todd.

Mr. and Mrs. W. E. Killips, Mr. and Mrs. C. A. Tourence, Mr. and Mrs Alex Dozois, Mr. and Mrs. A. Killips, Mr. and Mrs. Oliver Beerle, Mr. E. Lee, Mrs. L. Myers, Mr. and Mrs. Horn, Mr. and Mrs C. Hawkins, Mr. and Mrs. E. Patrick, Mr. and Mrs J. C. Easton, Mr. and Mrs J. H. Reed, Mr. and Mrs. D Muir.

Mr. and Mrs. O. Kennedy, Mr. and Mrs. Allen McDonald, Mr. and Mrs F. W. Williams, Mr. and Mrs. Harry Toder, Mr. B. Lawrence, Mr. and Mrs. Lutz, Mr. and Mrs. F. R. Tore, Miss Edith Miller, Miss R. N. Davies, Miss L. Neuman, Miss Marie Gelech, Mr. and Mrs. J. Dawson, Mr. and Mrs. Dean, Mrs. Jackson.

—V—

the personal column . . .

Girls of the staff of the Northern Alberta Railways Company entertained at a tea Sunday afternoon at the Macdonald hotel in compliment to Mrs. J. Wardhaugh, the former Miss Evelyn Matheson. A presentation was made to the guest of honor from the guests present, Mrs. S. Colville, Mrs. J. Jefferson, Mrs. R. Soley, Mrs. F. Williamson and the Misses Dicksie Wright, Shirley Murphy, Muriel Rose, Vera Collins, Lorraine Adamson, Gwen Vigus, Dorothy Pemberton, Isabel Paul, Doris Flynn, Ruth Shipley, Margaret Waite, Peggy Gaylor, Florence Kittlitz, Margaret Latter, Jean Arnold, Erma Conley, Verna Hare, Marion Hunter and Alice Grosco.

* * *

Only daughter of Mr. and Mrs. H. C. Pettet of this city, Miss Pansy Pettet was married at a quiet ceremony at Holy Trinity church Saturday evening, to Mr. Eric Molen. The Rev. W. M. Nainby officiated. The bride and bridegroom were unattended. They will make their home in Edmonton.

* * *

Complimenting Miss Freda Fitzpatrick, a bride-elect of September, Miss Secord Jackson entertained at a tea and shower at the home of her parents, Mr. and Mrs. Clayton Jackson on Sunday afternoon. Miss Constance Ghosiiey and Miss Adela Millward served. Tea cups and saucers were presented to the honored guest.

* * *

Miss Freda Fitzpatrick left Sunday evening for Toronto where her marriage to Mr. Harold Edgar Woodhouse will take place shortly.

* * *

Mr. and Mrs. K. F. McNair of North Battleford, Sask., are in the city, guests at the King Edward Hotel.

* * *

Members of the Mayfair Golf and Country Club gathered in the club house Sunday afternoon for a presentation of prizes which closed the golfing season. Mr. T. S. Thompson, president of the club, assisted by Mr. R Johnson, men's captain and Mrs. L. Jordan, women's captain, made the presentations. Because of wartime restrictions, tea was not served as in former years.

* * *

Mr. Thomas Pinkston, Jr., who has been visiting with his parents, Mr. and Mrs. T. W. Pinkston and his sister, Mrs. Harry Jones, will leave for his home in Los Angeles on Tuesday. Accompanying him as far as Calgary will be his mother, Mrs. T. Pinkston and his small niece, Shirley Anne Jones.

* * *

Mrs. P. John is in charge of arrangements for a harvest supper, to be held by St. Mark's W.A. on Wednesday in the parish hall. Dinner will be served from 6 to 7:30 p.m. and a social evening will follow.

* * *

Members of the Maritime Provinces Association of Edmonton will open the season's activities with a dinner and dance at the Corona Hotel, Saturday, Oct. 17. Plans for the affair were made at a meeting of the executive last week. Mr. George A. Campbell is president and Mrs. J. C. Nattress is chairman of the social committee in charge of arrangements. It is hoped that His [illegible], Bishop Nelligan, who will be a visitor in Edmonton in October, will be able to attend.

* * *

RED CROSS SHOP

Requests have come in to the Red Cross Superfluity Shop, 10135 102 street, for a piece of silver, an old spoon or a porringer and for a brass coal scuttle, it is announced today. Officials of the shop also announce that a pair of crutches are at the shop.

* * *

Pte. Shirley C. Weir, C.W.A.C., Vermilion, spent the week-end in Edmonton.

* * *

Mrs. William D. Robson and baby daughter, Margaret Ruth, who have been visiting in Edmonton with Mrs. Robson's mother, Mrs. Margaret Bennie, is leaving next week to return to Regina.

* * *

Lt. and Mrs. E. F. S. Sanders left Monday morning for Prince George, B.C., after spending the week-end in Edmonton. Mrs. Sanders has been here for the past month, guest of her parents, Mr. and Mrs. W. H. Sterne, and Lt. Sanders just spent a few days here.

* * *

Mrs. J. P. Simpson, president of the Past Matron's club of Areme Chapter No. 11 O.E.S., was honored one evening recently at the home of Miss Margaret Whan, when members presented her with a parting gift. Mrs. Simpson is leaving shortly to make her home in Vancouver. Those present were Mrs. J. Cook, Mrs. C. J. Meadows, Mrs. L. Soley, Mrs. M. Turner, Mrs. B. Sample, Mrs. M. Whan, Mrs. C. Cosans, Mrs. E. E. Cudby, Mrs. R. M. Hamilton, Mrs. T. Price, Mrs. E. Taylor, Mrs. A. Cotterell, Mrs. H. H. Reed and Mrs. W. B. McDonald.

—V—

Lady Baden-Powell, Co-Founder of Guides, Returns To England

LONDON, Sept. 21.—(CP)—Lady Baden-Powell, co-founder and world chief of the Girl Guides, has returned to London from Kenya for the duration of the war.

"I came home because I felt I must be in England in the centre of activity," she said. "I do not mind danger—in fact I like it. My idea is to urge the Girl Guides in this country to do even more wonderful work than they are doing now."

Lady Baden Powell wore her Girl Guide uniform and medal ribbons, including the C.B.E. and the White Rose of Finland.

Lord Baden-Powell, founder of the Boy Scout and Girl Guide movement, died in his 83rd year in Kenya, East Africa, Jan. 8, 1941, and was buried there. Lady Baden-Powell has resided there since.

Grant-Scoular Nuptials Held On Saturday

Before an altar banked with sweet peas, stocks and asters at Norwood United church Saturday evening, Dora Olive Patricia, daughter of Mr. and Mrs. J. D. Scoular, became the bride of Sgt. Gordon Webster Grant, R.C.A.F., son of Mr. and Mrs. William H. Grant of Edmonton. The Rev. W. T. Young officiated.

The bride, who was given in marriage by her father, was charming in a toe-length jacket frock of cut-velvet sheer, styled with a sweetheart neckline, fitted bodice and full skirt. Her finger-tip veil was held in place by a wreath of tiny white rosettes. Her flowers were a cascade bouquet of deep red roses and white sweet peas.

Attending the bride were Miss Davene Scoular, the bride's sister, and Miss Jean Grant, sister of the groom. Miss Scoular wore a mauve slipper-length dress with a lace bodice and bouffant skirt of net. Miss Grant's dress, styled on similar lines, was of a soft shade of pink net over taffeta. Tiny matching eyebrow hats of pleated ribbon and shower bouquets of white and pink carnations and sweet peas completed their ensembles.

Mr. Kenneth McAuley, R.C.N.V.R., was best man, and Mr. Arthur Smith and Mr. Roy Whitfield were ushers. Wedding music was played by Miss Myrtle Coote.

Immediately following the ceremony, a reception to 50 guests was held at the Corona hotel. The bride's table was centred with a three-tiered wedding cake, flanked on either side by tall white tapers. The Rev. W. T. Young proposed a toast to the bride, and Mr. F. Whitfield toasted the bride's attendants.

Mrs. Scoular, receiving with the bridal couple, was smart in a navy blue lace jacket-dress, with three-quarter length sleeves. Her corsage was of Johanna Hill roses.

Mrs. Grant chose a gown of fushia chiffon velvet, and her flowers, en-corsage, were worn to tone with her gown.

The young couple will make their home at North Battleford, where Sgt. Grant is stationed as an instructor.

Out-of-town guests included Mr. and Mrs. J. Scoular, Mrs. Cecil Suggett., Mr. and Mrs. Osborne Scoular, all of Bentley, and Sgt. Ellard Grant, R.C.A.F., from Montreal.

—V—

A prominent manufacturer has produced a combination fog and blackout light which when switched on "bright" will provide a powerful light for driving in fog. Under blackout conditions it provides light for operation up to 15-25 miles per hour without visibility above 6000 feet.

You Women Who Suffer From **HOT FLASHES** then **CHILLY FEELINGS**

If *you*—like so many women between the ages of 38 and 52—suffer from hot flashes, weak, dizzy, nervous feelings, distress of "irregularities", are blue and depressed — start taking Lydia E. Pinkham's Vegetable Compound *at once*. It's one of the most effective medicines you can buy that's made *especially for women*.

Pinkham's Compound does more than relieve distress. Taken regularly —it helps build up resistance against such symptoms. It also is a fine tonic for the stomach!

Thousands upon thousands of women—rich and poor alike—have reported benefits. Time and again Lydia Pinkham's Compound has proved some women's happiest days can be during their "40's". Helpful for younger girls, too! Made in Canada. *Worth trying!*

Plans Made For Season At Y.W.C.A.

Under leadership of Miss Marion Foster, club secretary, and Miss Ruth Corner, physical training instructor, club activities and gymnasium classes have begun for another year at the Y.W.C.A., 103 street, Edmonton

Meeting place for girls of all ages, the club department serves the interests of all girls. Varied and interesting programs of endeavor are arranged, including studies, handicrafts, worship services and social and recreational activities.

On Monday, the season for gymnasium work at the "Y" opens. Married women, teachers, business girls and students all enjoy the swimming and gymnasium facilities offered by the Y.W.C.A.. Last year an hour every Monday evening was set aside for mixed swimming, and the class was so popular that it is being repeated this year.

A mixed sports club, meeting on Saturday afternoon will take part in badminton, shuffleboard, table tennis.

In addition to regular classes, opportunity is offered to teen-age girls and young women to become leaders. There is a junior leaders' and a senior leaders' corps, members of which are given thorough training and given the opportunity to lead and direct others.

Mrs. C. F. Burt Heads I.T.S. Wives' Group

Mrs. J. A. Hutchison, wife of Wing Cmdr. Hutchison, officer commanding No. 4 I.T.S., was named honorary president and Mrs. C. F. Burt, president of the No. 4 I.T.S. Wives' Service Group at an organization meeting in the Normal school last week.

It was decided that the work of the group will include Red Cross work; visiting hospitalized personnel, securing accomodation for personnel and their wives and welcoming the wives of members of the school staff to the city.

Others on the executive include Mrs. E. V. Merrick, vice-president; Mrs. G. D. Campbell, secretary; Mrs. D. MacDowell, treasurer; Mrs. E. Lee, Red Cross work convener; Mrs. J. D. Truscott, hospital convener; Mrs. W. P. Smith, housing convener and Mrs. C. W. Walker, welcome convener.

The meeting this week will be held on Tuesday at 2:30 p.m., and subsequent meetings each Wednesday afternoon. Wives of all personnel of No. 4 I.T.S. and the R.T.S. are invited to become members.

—V—

Calendar

Ladies Auxiliary to the Edmonton Regiment (49th) annual meeting and election of officers, in the Corona hotel, Tuesday at 8:30 p.m.

Canadian Daughters' Assembly No. 18, regular meeting in the I.O.O.F. hall, 103 street, Tuesday at 8 p.m.

St. John Nursing Division, meeting at headquarters, King Edward hotel, on Tuesday at 8 p.m.

Knox Evening Auxiliary, W.M.S., meeting at the home of Mrs. R. Bibby, 9716 84 avenue, on Tuesday at 8 p.m.

Past Noble Grands Club, meeting in the Y.W.C.A. club rooms, on Monday at 2:30 p.m. All past members are invited to attend.

Men in Uniform Are Present At Opening Supper Dance

Soft lights of a sunset rose shade illumined the main dining room of the Macdonald hotel Saturday evening, for the first supper dance of the season. Men in uniform were well represented as Australian blue, American khaki and Canadian military colors were noticed in the crowd.

Evening dresses were of bright shades, in accordance with the styles of 1942, which have hit an all time high for brightness.

In attendance were: Capt. and Mrs A. Hurtig, Capt. and Mrs. S. Riskin, Dr and Mrs W. N. Baronsfeather, Mr. and Mrs J. R. Evans, Dr and Mrs. W. G Hardy, Mr. G. E. Hardy, Miss Margaret Sheldon, Mr. H. Schatten, Miss Helen Hardy, PO C. Harrison, Miss Dorothy Hamm, PO. Jack Martin, Miss Mildred Hamm, LAC Ian Bruce, Miss Rita Holdsworth, LAC R. Hartley, Miss Ruth Barry.

PO G W Sutherland, Miss Ida Bradley, Mr. Rene Boileau, Miss Rhoda Wood, Mr. and Mrs. E. J Brookes, Mr and Mrs. R. M Hibbert, Miss Eileen Hibbert, AC. J M. Wood, Miss Edythe Irwin, AC. S. A. Foster, Capt. Harold Barnes, Miss Helen McKernan, Capt Willis Strong, Miss Betty Wright.

Miss Ruth Hobeck, Mr. E. Bredin, Miss Jean Tackaberry, Mr. John D Whitehead, Miss Margaret Costello, Mr. Thomas D. Ingersoll, R.A.A.F., Miss Mary Boyle, Mr. Patrick Tracy, R.A.A.F., Miss Phyllis McNeil, Mr. Ian Melville, R.A.A.F., Miss Jean Barton, Mr. Brian Filewood, R.A.A.F., Mrs Newton, Mr. M. McMahon, R.A.A.F., Miss E. A. Stutchbury.

Miss Marion Lockerbie, AC. Howard De Beck, Miss Jean Lockerbie, Mr. William French, Cpl. and Mrs. R. Williams, LAC. and Mrs. R. Keltie, Miss Violet Hope, PO. K. Croft, R.A.F., Miss Helen Davison, PO. N. B. Jarrett, R.A.F., Sgt. and Mrs. J. H. Boyle, Miss W. Fagan, Sgt. G. Frizzell, Miss Hazel Bernstein, Mr. L. Gardner.

Miss Estelle McDonald, LAC. M. J. Peters, Miss K. Simpson, Mr. J. Fiddes, Miss Marjorie Graham, Mr. David Carmichael, Miss Phyllis Weber, Mr. M Carter, Miss Jessie Cresswell, Mr. R Scott, Lt. Clyde Parsons, Miss Frances Thompson.

—V—

A fellow asked his boss for a rise. He told the boss that he must have one, as several other companies were after him. It wasn't until weeks later that the boss discovered that they were the gas company, the water company, and a furnishing company.

I.O.D.E. Unit Hears Letters Of Appreciation

Meeting at the home of Mrs. T. Cogland recently, members of the Lt. Col. Barker chapter, I.O.D.E., heard letters of thanks from men in the chapter's "adopted" ship, thanking members for gifts of candy, books and woollen articles. It was decided to fill 25 ditty bags for the Navy League

Mrs. B. Wood, regent, presided. Mrs. D. Panham, convener of blind work, reported many calls made to blind people in the city and gifts of fruit and candy taken to them.

Additional plans made include plans for the filling of nurser bags for children in Great Britain and cigarettes purchased for the armed services at Christmas.

Mrs. Margaret Fraser was named convener of a committee of volunteers planning to aid in the coming Community Chest Drive.

—V—

I have met scores of churchmen who have made as much noise as if they were really big guns.—Letter in a provincial paper.

And what were they—merely minor canons?

AFTER READING when eyes smart!

Put two drops of Murine in each eye. It soothes the smarting, burning, sensation at once. You get quick relief. All 7 Murine ingredients relieve irritation, soothe, rest, and wash your eyes refreshingly. Murine helps thousands of eyes—let it help yours.

MURINE FOR YOUR EYES — MADE IN CANADA

ARMY and NAVY DEPT. STORE
SHOE WEEK

QUALITY SHOES FOR LESS — DOORS 9 A.M. TUES.

Tuesday, September 22, Starts at 9 a.m. Store closed All Day Monday. Army & Navy's Big Annual Shoe Week—One of the largest stocks in Alberta to choose from—genuine values in quality Fall and Winter Footwear, for all the family at drastic reductions. Many of these Shoes are from high grade Shoe Stocks, bought from the creditors for Cash. All new styles offered at savings right at the start of Fall and Winter Season. Don't Miss It at Any Cost. Every Pair of Shoes Positively Guaranteed to give complete satisfaction or your money cheerfully refunded. Every Pair in the Store Greatly Reduced.

STARTS TUESDAY at the ARMY & NAVY

TO $2.95, GROWING **Girls' Shoes** Oxfords, brogues, saddle ties, in Tan, Black, Elk and Tan, Burnt Sugar. New Scope heels, also 1-inch height heels. A real school shoe. Size 3 to 8. Shoe Week, Pair, **$1.96** Main Floor

To $11.50—Ladies' Shoes A table of high grade footwear including Murray Health Spot, Murry Heel Huggers, J. T. Bell, Medcalf and many others. Narrow fittings only in this group. Shoe Week, Pair, **$4.37** Main Floor

TO $3.25, CHILDREN'S **Cushion Welt Shoes** Here is an opportunity to get high-grade shoes for the children. Styles that they all go for at prices you can easily afford. Every pair has the built in stamina and support so important to growing feet. Shoe Week. Sizes 5 to 8 **$1.89** 8½ to 12 **$1.98** 12½ to 3 **$2.29**

HUNTERS! TO $8.95 **Men's High Top Boots** Ideal for Shooting, Harvesting or Trucking. Black or Brown oil tanned leather uppers, with long wearing soles. 9-inch or 16-inch height. Sizes 6-11. Shoe Week, Pair **$5.36** to **$6.87** Main Floor

TO $1.75, CHILDREN'S **Shoes** 650 Pairs. Fix them up for the entire season. You'll find tough sturdy shoes as well as good looking dressier styles. They're all built for comfort and wear. Shoe Week Pair .... **94¢** Main Floor

TO $3.75 **Boys' Boots** Dress or work Boots in Black Kid or Retan leather uppers. Solid leather sewn and pegged soles. Size 1 to 5½. Shoe Week, Pair, **$2.61** Main Floor

TO $2.49, GROWING **Girls' Shoes** We advise thrifty mothers to be here sharp at 9 o'clock. Black kid and calf leather oxfords, low walking heels. Sturdy leather soles. Size 3 to 8. Shoe Week Pair **$1.49**

TO $4.95, LADIES' EVENING **Shoes** Right at the start of the season we save you money. Silver and gold leather sandals in low or high cuban heels. Size 4 to 9. Width A to C. Shoe Week, Pair, **$3.46**

TO $2.49, MISSES' **School Shoes** Sturdy dressy shoes for active feet. Comfortable, long wearing shoes in fall and winter styles. Buy now and save on each pair. Size 8 to 3. Shoe Week, Pair, **$1.66** Main Floor

GREATER VALUES!

To $3.95—Ladies' Shoes Don't judge these shoes by the price. Wait till you see them, wait till you see the scores of fall styles. Fancy Pumps, straps or ties all grouped on one large table. Shoe Week. Pair Main Floor **39c**

To $2.95 **Ladies' Fall Shoes** Shoes taken from higher priced stock and reduced. A more brilliant selection of styles is hard to conceive, particularly at this price. Shoe Week Special, Pair, **$1.67** Main Floor

To $4.95, MENS' WORK OXFORDS Black or brown Elk leather uppers. Sizes 6 to 11. Shoe Week, Pair, **$3.84**

To $1.75, MEN'S BEDROOM SLIPPERS Brown calf leather opera style. Sizes 6 to 11. Shoe Week, Pair, **98¢** Main Floor

TO $3.49 **Men's Oxfords** Black calf leather uppers with long wearing soles. Wide fitting, blucher last. A dressy shoe for all occasions. Sizes 6 to 11. Shoe Week, Pair .... **$2.24** Main Floor

BIGGER than ever

SEE OUR WINDOWS

TO $3.45 **Ladies' Shoes** High grade fall footwear cut for quick clearance. All new American styles, leathers and colors to match any outfit. Size 4 to 9. Width A to E. Shoe Week, Pair .... **$2.89** Main Floor

TO $3.49 **Women's Shoes** A grand value at this special price. Grouped on one big table are pumps, straps, ties Calf or suede leathers. See them today Shoe Week, Pair .... **93¢** Main Floor

TO $3.75, MEN'S **Work Boots** A real harvester's shoe. Black grain or retan leather uppers, with Panco or leather flexible soles. Plain toe, outside counters. Shoe Week, Pair, **$2.93** Main Floor

TO $5.95 MEN'S DRESS **Shoes** Limited quantity in black or brown kid or calf leather boots or oxfords, all Goodyear welted soles for extra comfort and wear. Shoe Week, Pair, **$3.92** Main Floor

TO $2.95, BOYS' **Oxfords** Dressy Shoes for school in black calf leather. Long wearing soles. Arch support built in. Sizes 1 to 5½. Shoe Week, Pair ..... **$2.17** Main Floor

To $1.29, Ladies' BOUDOIR SLIPPERS Leatherette or print uppers in D'Orsay style, Chrome tanned leather soles, Cuban heels. Sizes 3 to 8. Shoe Week, Pair, **67¢** —Main Floor

A Spectacular Saving Event
Store Closed
All Day Monday—Sale Starts Tuesday
ARMY & NAVY

To 98c, Children's BEDROOM SLIPPERS Scotch wool plaid uppers with one button. Chrome tanned leather padded soles and heels. Size 5 to 2. Shoe Week, Pair .... **63¢** Main Floor

Edmonton Bulletin

Alberta's Oldest Newspaper

CHARLES E. CAMPBELL, Owner and Publisher.

JOHN HOWEY, Editor.

HAROLD L. WEIR, Associate Editor.

H. R. HAMMOND, Managing Editor.

ROBERT J. ROBB, Business Manager.

THOMAS N. DWAN, Advertising Manager.

H. E. BENDICKSON, Circulation Manager

Subscription price: Daily by carrier, 20 cents per week. Daily by mail in Canada: one year, $6.00; 6 months, $3.50; 3 months, $2.00. Saturday only by mail in Canada, $2.50 per year. Daily by air mail in North West Territories including Goldfields, Saskatchewan: $9.00 per year. Daily by mail in United States: one year $9.00.

CLASSIFIED WANT AD DIRECTORY

1 to 14 ANNOUNCEMENTS Births, Engagements, Marriages, Deaths, Funerals, Cards of Thanks, In Memoriams, Florists, Coming Events, Lost and Found, Personal, Travel.
15 to 20 Employment.
21 to 25 Business and Professional Services.
26 Household Services.
27 Repairs.
28 Home Building, etc.
29 Gardening.
30 to 34 Miscellaneous for Sale, Wanted and Swaps.
45 to 64 Rentals.
65 to 74 Real Estate.
78 to 83 Financial.
85 Taxis and U-Drive.
90 to 92 Auto Accessories and Service.
93 Trucks and Trailers.
94 New Car Dealers.
95 Autos Wanted.
96 Autos for Sale
99 Semi-Display.

Marriages 3

TWETER—DeBRAUWER

Mr. and Mrs. George DeBrauwer of Edmonton announce the marriage of their elder daughter Winnifred to CS. Gilbert O. Tweter, R.C.N.V.R., eldest son of Mr. and Mrs. O. Tweter of Falum, Alberta. The wedding took place Saturday, Sept. 19. Rev. J. A. Vikman officiated.

MOLEN—PETTET

Mr. and Mrs. H. C. Pettet of Edmonton, announce the marriage of their daughter Pansy to Eric Molen. The wedding took place Saturday, Sept. 19 at Holy Trinity Church. Rev. W. M. Nainby, officiated.

Deaths 4

HARVEY HARRISON HODGSON

On Sept. 20, Harvey Harrison Hodgson of 8341 76 Ave. He is survived by his wife, two sons, Jack with the R.C.A.F. in Brandon, Man., Ernest in Lloydminster, Sask.; one daughter, Mrs. E. S. Reikie of Kitscoty, Alta.; three brothers, Tom of Taber, Alta., Art of Los Angeles, Cal., Ted of Detroit, Mich.; two sisters, Mrs. Will Brown of Grenock, Ont., Mrs. Beatrice Rockett of Toronto. Funeral services will be held on Tuesday afternoon at 2:30 o'clock at Howard and McBride chapel. Rev. W. T. Young and Rev. A. B. Argue will officiate and interment will take place in the Edmonton cemetery. Howard and McBride, funeral service.

WILLIAM JOHNSTONE MAXWELL

On Sept. 20, age 74 years, William Johnstone Maxwell of 11641 84 St. He is survived by his wife; one nephew, Fred Maxwell of Winnipeg, Man. Funeral arrangements will be announced later. Howard and McBride, funeral service.

FREDERICK MURDOCK McLEAN

On Sept. 19, age 38 years, Frederick Murdock McLean of Edmonton and formerly of Gull Lake, Sask. He is survived by his mother, Mrs. W. J. McLean of Edmonton; two sisters, Mrs. Robert M. Chandler and Mrs. Guy F. Herbert, both of Toronto. Funeral services will be held on Wednesday afternoon at 3:30 o'clock at Howard and McBride Chapel. Rev. J. McBeath Miller will officiate and interment will take place in the Edmonton cemetery. Howard and McBride, funeral service.

MRS. DORIS CAMERON

On Saturday, Sept. 19, Mrs. Doris Cameron of Box 463, Edmonton, passed away in the city. She is survived by her father and mother, Mr. and Mrs. W. R. Cameron of Turnip Lake School district; five brothers, Bill with the R.C.A.F. in Hogersville, Ont., Nelson in Edmonton, Jack with the R.C.A.F. in Yorkton, Sask., Bob with the R.C.A.F. in Vancouver, Alan of Edmonton; one sister, Isobel, of Edmonton; one sister-in-law, Mrs. Nelson Cameron of Edmonton; also one niece, Carol Anne, of Edmonton. Funeral service will be held on Tuesday at 2 o'clock at Andrew's funeral chapel, corner of 112 street and Jasper Avenue, and interment will take place in the Beechmount cemetary, Andrew's Funeral Chapel, funeral directors.

MR. BERT R. McKEE

On Saturday, Sept. 19, Mrs. Bert R McKee, 11938 129 Ave., passed away in the city. He leaves to mourn his his loss, besides his loving wife, Alice, his mother and father, Mr. and Mrs. W. A. McKee, of Deloraine, Man., one sister, Mrs. J. Anderson of Vancouver, one brother, Mr. A. W. McKee of Winnipeg, one niece, Mrs. W. Whitton of Edmonton, one nephew, Mr. George Anderson of Washington, D.C. Funeral services will be held on Monday, Sept. 21, at 4 o'clock, at Andrews' Funeral chapel, corner of 112 St. and Jasper Ave. Rev. S. F. Tackaberry will officiate, and West End No. 101 Moose Lodge, will take part in the service. Remains will be forwarded to Vancouver Tuesday for cremation. Andrews' Funeral chapel funeral directors.

MR. TONY NEIS

On Sunday, Sept. 13, Mr. Tony Neis, of the Ritz hotel, passed away in the city. Funeral services will be held on Tuesday, Sept. 22, at 3.45 o'clock, at Andrews' Funeral chapel, corner of 112 St. and Jasper Ave. Rev. Harold Stibbard, will officiate and interment will take place in the Beechmount cemetery. Andrews' Funeral chapel funeral directors.

MR. JOSEPH MAREK

On Sept. 20, Mr. Joseph Marek, of 10132 92 St., passed away in the city at the age of 56 years. Funeral announcements will be made later. Park Memorial funeral directors.

MR. TOM FORFA

On Sept. 18, Mr. Tom Forfa, of Sunnybrook, Alta., passed away in a local hospital at the age of 42 years. Funeral service was held on Monday, Sept. 21. Rev. Father M. P. Rosiecki officiated and interment took place in the Edmonton Roman Catholic cemetery. Park Memorial funeral directors.

Deaths 4

(Continued)

MR. WILLIAM PEARSE

On Sept. 19, Mr. William Pearse, of Edmonton, passed away in a local hospital at the age of 77 years. He leaves to mourn his loss besides his loving wife, three sons, Dr. Harry Pearse, of Detroit, Mich., William and John of Edmonton. Funeral service will be held on Wednesday, Sept. 23, at 3 o'clock, at the Park Memorial chapel. Rev. Wm. Osler will officiate and interment will take place in the Beechmount cemetery. Park Memorial funeral directors.

MRS. ROSIE OSOFEET

On Sept. 18, Mrs. Rosie Osofeet, of Waugh, Alta., passed away in a local hospital at the age of 60 years. She leaves to mourn her loss, besides her loving husband, three sons and two daughters, Steve Pietoski of Anton Lake, Alta., Mike Pietoski of Edmonton, Bill Pietoski of Legal, Alta., Mrs. Josie Lasychuck of Edmonton, Mrs. Mary Robinson of Vancouver. Funeral service will be held on Wednesday, Sept. 23, at 9 o'clock, at the Waugh Greek Catholic church. Rev. Father Slota will officiate and interment will take place in the local church cemetery. Park Memorial funeral directors.

HUGH ROSS

On Saturday, Sept. 19, Hugh Ross, 9606 81 Ave., passed away at Cavanaugh, Alta., at the age of 76 years. He is survived by his wife, two sons, Walter of Olds, Alta., Hugh of Cavanaugh, Alta., three daughters, Mrs. A. (Bert) Williams, Mrs. Louis L. Hecht of Clive, Alta., Private A. Ross with the C.W.A.C., in Vermilion, two brothers, Duncan in South Africa, William in Scotland, one sister, Mrs. F. Smith in Scotland, also six grandchildren. Funeral services will be held on Tuesday afternoon at 4 o'clock, at Hainstocks Funeral Home. Rev. A. K. McMinn will officiate and interment will take place in the Mount Pleasant cemetery. Hainstock & Son, directors of service.

LOUIS ADAMS

On Friday, Sept. 18, Louis Adams, of the Raymond hotel, passed away suddenly at the age of 80 years. Funeral services will be held on Tuesday mornin at 9 a.m. at St. Anthony's Pro-Cathedral. Rev. Father C. J. Foran will officiate and interment will take place in the South Edmonton Roman Catholic cemetery. Hainstock & Son, director of service.

MARIE ANTOINETTE BLAIS

On Sept. 19, Marie Antoinette Blais, wife of Senator A. Blais, passed away in the city at the age of 60 years. She leaves also one daughter, Francoise, of Saskatoon, and two grandchildren. One sister, Mrs. H. Goulet of Onamia, Minn. The funeral will be held on Tuesday morning at 9.45 from Connelly & McKinley Funeral home, to St. Joachim church, where service will be held at 10 o'clock. Rev. Father A. Boucer, O.M.I., will officiate and interment will take place in the Edmonton Roman Catholic cemetery. Prayers will be held on Monday at 8 o'clock, at the Funeral home. Connelly & McKinley, Ltd., funeral directors.

RAYMOND LEVINE CLARK

On Sept. 21, age 11 years, Raymond Levine Clark, son of Mr. and Mrs. John Clark of 9615 101 St., passed away in a local hospital. He leaves to mourn his loss besides his parents, four sisters and four brothers, Mrs. E. D. McLeod of Daysland, Mrs. Albert Myers, Esther Marie, Isobel Ethel, John William, Kenneth Wayne, Lawerence Everette, Norman Frederick. Funeral arrangements will be announced later. Foster and McGarvey Ltd., funeral directors.

Funerals 5

MRS. BETSY GARBUTT

The funeral for the late Mrs. Betsy Garbutt of New Serepta, Alta., who passed away at her residence on Tuesday, Sept. 15, was held at Foster and McGarvey's Chapel on Thursday, Sept. 17. Interment took place in the Beechmount cemetery. Pallbearers were: Messrs. G. Bradford, J. Ingram, L. Wensel, M. McLean, P. McLean and A. Janke. Beautiful floral tributes were received from: The family; Alf Mickey and Judy; Mrs. Ward; Laura, Evelyn and Wilbert; Mrs. G. Thoman and Mrs. A. Adell; Lois and Ruben Hetsler; Mr. and Mrs. H. Wagner; Mr. and Mrs. Moore; Mr. and Mrs. Fred Schlender; Mrs. and Mr. Knappe; Mr. and Mrs. G. Schlender; Margaret Renaud; Miss Wilma Muir and pupils of Maple Hill School; Mr. and Mrs. W. Evans, Leslie and Dora; Mrs. C. E. Hasson; Cecelia; Mr. and Mrs. A. Lester; the Ingram Family; Vi, Malcolm and boys; Mr. and Mrs. Thackray and Jack; Mr. and Mrs. G. Bartlett and family; Bob and Mollie; Albert and Helen Wensel; Lorne and Inez Wensel; Bill and Kay Fraser and family, Mr. and Mrs. C. H. Williams; Mr. and Mrs. C. Lake. She leaves to mourn her loss one daughter, Mrs. M. C. McLean of New Serepta, and four grandchildren

Cards of Thanks 6

As a service to readers the Edmonton Bulletin has prepared a booklet of correct wordings for "Cards of Thanks." It is free upon request Call write or phone

In Memoriam 7

To assist readers in preparing "In Memoriam" notices, the Edmonton Bulletin has prepared a booklet of some very appropriate verses. It is free upon request Call, write or phone for a copy

Florists 8

PIKE & CO

FLORAL designs, fresh cut flowers 10049 Jasper Ph 22766. Eve 25496

Lost and Found 12

BLACK Labrador, answers "Sergt." Reward 10043 108 St. Ph. 27602

FOUND man's small white gold watch in Garneau district. Owner may claim by paying for ad. Ph. 31311

FOUND DIAMOND RING

In Eaton's Store. Owner may have on identification. Apply General Office, T. Eaton Co.

SATURDAY afternoon by naval officer on leave, wrist watch, initials A. L. P. Valued keepsake. Reward Ph. Evans 81051.

COCKER Spaniel, answers to Goldie Ph 81894

LEFT on west bound street car, Tuesday, Sept. 15 at 11 p.m., 1 ladies' gold Rolex wrist watch. Finder please return, 7043 105A St. Ph. 32006 Reward

THE following articles were found on the city street cars:

SATURDAY, SEPT. 19

Suitcase, lunch kit, lady's belt, child's hat, lady's leather gloves, child's handbag, lady's cloth gloves, parcel of clothing, comb, boy's cap, lady's handbag, photograph.

SUNDAY, SEPT. 20

Bible, book, lady's belt, scarf, umbrella, boy's coat, lady's leather gloves, tooth brush, shopping bag, gold ring, change purse, parcel sweater. Ph 71056

YOUR guide to a night of entertainment and fun is classification No 111. Turn there every night

Personal 13

SCHOOL books on exchange Mack's Book Club, City Market

BACHELOR wishes to meet country girl, Ukrainian or Russian, 25 to 35 years as housekeeper. Object matrimony. Box 33, Bulletin.

CURE that self-consciousness and awkwardness by learning to dance in 7 days or no charge

SULLIVAN'S SCHOOL OF BALL ROOM DANCING

10338 101 St 1½ blks N of Eaton's

GET "JET" HOT STOVE POLISH

Cleans, polishes, "cooking-hot" steel stoves. Won't blacken.

STORES GET "JET"

STOP itching tortures of eczema, Psoriasis, Ringworm, Athlete's Foot and other skin irritations, with Elik's Ointment No. 5 prescription of noted skin specialist. Itch relieved promptly, skin healed quickly or money refunded. $1.00, $2.00. Order today from Elik's Medicine Company, Dept. AL, Box 234, Saskatoon, Sask.

PERSONAL engraving while you wait, watches, lighters, gifts, etc Downstairs, Metropolitan Stores

MADAME Gertrude, tea cup reader B.I.M.S 10232 99 St

RHEUMATISM Sufferers! Try metal chains specialist 10523 98 St

COURTNEY Dental Laboratory, 3 Bradburn - Thompson Blk Opp Metropolitan Store

FUMIGATION—Bedbugs roaches; furniture chamber Birch Chemical Co., 10540 101 St Ph 32211

BUSBY PHOTO STUDIO

10450 Jasper Ph 21485

BIBLES in many languages; Concordances; Devotional and Daily Reading Books, Plaques and Mottos Bible House, 9939 Jasper Ave

BED BUGS

AND all insects exterminated. Riess Products Co., 9916 102 Ave Satisfaction guaranteed Established 1907 Furniture vault Ph 25306

BURTON Dental Laboratories, 10125 101 St Upstairs Ph 23235

Your Personal and Social Printing Requirements Supplied With Exacting Taste and Refinement.

BULLETIN PRINTERS LTD

9616 101A Ave Ph 26454

EMPLOYMENT

Help Wanted Female 15

GIRL for housework, part time. Sleep out 9324 105 St.

COUNTRY woman, 35 to 45, motherless home; honest and reliable, 3 small children. Box 35 Bulletin.

GIRL for general work, general wages Ph. 34403.

EXPERIENCED maid wanted — one child. Ph. 82437.

WANTED at once housekeeper, middle-aged, to take full charge of home for widower and four sons, ages 8 to 14 Some conveniences, electric washer etc Good wages. G. Leed, Luscar, Alta

HOUSEKEEPER for 3 adults. Apply A. Lovell, Clover Bar, Alta.

WANTED—Cook and maid for Alberta Protestant Children's Home. Apply 10621 92 St.

GIRL for general housework immediately. Ph. 27370 10535 86 St.

EXPERIENCED maid, must be able to cook Wages $25 Ph. 82676.

$3.50 to $5.00 a week for an hour's work a day delivering noon edition Bulletin in downtown area. Girls or women who would like to earn extra money and who are free to report daily at 10:45 a.m. Apply to Mr. Graham, Circulation department, The Bulletin Bicycle useful but not essential.

GIRL or woman for housework and help in dairy. 10993 71 Ave. Ph 31658.

PRACTICAL nurse for elderly invalid, live in, good home. Ph. 31099 9908 85 Ave.

WANTED, a girl for housework; good wages Ph. 35799.

LADIES for sales work Full or part time No experience necessary Give phone Apply Unemployment Insurance Office

GIRL or woman wanted, house work on farm Ph 972-3014

Help Wanted Male 16

NOTICE

THE advertisements below are subject to the following conditions provided for by Order-in-Council:

"Applications will not be considered from persons in the employment of any firm corporation or other employer engaged in the production of munitions war equipment or supplies for the armed forces unless such employee is not actually employed in his usual trade or occupation"

MAN to do chores for the winter. Apply 12202 87 St. Ph. 71922.

WANTED — Middle aged, experienced man, single or married, separate house, for mixed farm, must be able to take charge, year round job, wages expected etc. Adolph Harmel, Maidstone, Sask.

WANTED — Medical Doctor for full time mine contract. Applications to be forwarded to:

NATIONAL SELECTIVE SERVICE OFFICE,

before Sept. 30, 1942.

WANTED ELDERLY EXPERIENCED MAN TO MILK AND TAKE CARE OF SMALL HERD OF COWS.

VALENTIN DAIRY

PRINCE RUPERT, B.C.

IMMEDIATELY—Man for mixed farm. Good teamster and milker. Steady job if satisfactory. State wages. Jas. Burton, Salmon Arm, B.C.

$3.50 to $5.00 a week for an hour's work a day delivering noon edition Bulletin in downtown area. Boys or men who would like to earn extra money and who are free to report daily at 10:45 a.m. Apply to Mr. Graham, Circulation department, The Bulletin Bicycle useful but not essential.

WANTED quickly two men with trucks and trailers. Haul logs.

Dumont, Galloway, B.C.

Help Wanted Male Inst. 16B

COMPLETELY AUTHORIZED

Oxy-Acetylene and Electric

WELDING COURSES

One complete outfit for each student

WELD-RITE WELDING SCHOOL

Medico Welders

Kingsway and 101 St Ph 23079

SUBSCRIPTION agents. 100% commission. Apply Circulation Department, Farm and Ranch Review, Calgary, Alberta

Sits. Wanted Female 19

DRESSMAKING, alterations, invisible mending. Reasonable. Ph. 28472.

DIRECTORY

Professional Services 21

PHYSICIANS AND SURGEONS

BELL, Dr Irving. F R C P Internal Medicine 620 Tegler Ph 21431

BOULANGER, Dr., physician & surgeon Office Boulanger Bldg Ph 22009

GILLESPIE Dr Fulton, surgery, rectal diseases 248 Birks Bldg Ph 22767 - 34055

MACBETH, A W MD, FRSCE Surgeon, diseases of women 723 Tegler Bldg Ph 26311, res 82065

BOISSONNEAULT, Dr. E., physician, surgeon and maternity. 247 Birks Bldg. Ph. 21612

Professional Services 21

(Continued)

PHYSICIANS AND SURGEONS

DR C M McNEILL

ELECTRICAL treatments — successful non-surgical treatment for rupture, varicose veins and enlarged prostate 321 Tegler Bldg Ph 22030

DENTISTS

COLMAN DR F S., Dentist. 400A Tegler Bldg Ph 26824

LOWTHER, DR JOHN S., Dentist. Office 702 Tegler Building Ph 21985

MacLAURIN, Dr L D., dental surgeon 403 Tegler Bldg Ph 26448, res 32673

BARRISTERS AND SOLICITORS

GERALD O CONNOR, K.C

1 National Trust Bldg. Ph 25141

EYE, EAR, NOSE AND THROAT

DR G F CHAPPELLE

Also "Spectacle Examinations"

215 Empire Blk Ph 26849, res 81228

VETERINARY SURGEON

DR J E RATTRAY, Veterinarian 10750 101 St Ph. 24860

OPTOMETRISTS & OPTICIANS

IRVING KLINE

DAVID S KLINE

Registered optometrists "Where poor eyes and good glasses meet." 10117 Jasper. Ph 23682

Business Services 22

BULLETIN PRINTERS

9616 101A Ave Ph 26454

Edmonton Rubber Stamp Co Ltd 10037 101A Ave Ph 26927

FURS repaired, restyled, relined A Andresen, 10181 100A St Ph 28321

Educational Services 23

DANCING TEACHERS

JUNEAU SCHOOL OF DANCING

Specialists in Ballroom, Tap, Acrobatic and Ballet dancing. 9610 Jasper Ph 24588

Household Services 26

AUCTIONEERS

MUNTON, C., The Market Auctioneer Ph 25534 10224 99 St., opp Civic Blk

WINDOW CLEANERS

DORY'S WINDOW CLEANERS

10017 105 St. Ph. 24484

Repairs 27

WE repair any electrical appliance and guarantee our work.

MacKillop Electric Co. Ph. 31072.

ELECTRIC REPAIRS

Irons, toasters, vacuum cleaners, etc.

WADE & RICHARDS

10166 102 St Ph 26421

FOR radio and refrigerator service call

RADIO ELECTRIC SERVICE CO

9839 Jasper Ph 22622

ADAMS RADIO

REPAIRS ALL RADIOS AND APPLIANCES

General Electric Headquarters

10418 Jasper Ph 21744

ALARM clocks repaired, 59c Watches $1.00 Schrag, 5 Benson Block, next Rialto (upstairs)

LIBERTY MACHINE WORKS

Sam Nichols Mgr

Machine work, welding of all kinds, engine rebuilding and gear cutting 10247 103 St Ph 22048

TENNIS racquets repaired and restrung Cottle, rear 10120 100A St Ph 27052

Home Building and Renovating 28

RADIOS

CABLE BROS

Care of Heintzman's, 10139 Jasper Ph 25963

VENETIAN BLINDS

NORTH WEST TENT & AWNING

9921 Jasper Ph 22818 Venetian Blinds

CONTRACTORS

RAE, R H, Home building and general contracting 11504 97 St Ph 72785

BUILDINGS raised foundation repairs and alterations Estimates free Ph 75030

POOLE Construction Co., Ltd building alterations, repairs, valuations 218 Tegler Ph 24441

BUILDINGS raised and moved General concrete work Free estimates Sand and gravel Ph 71113

LUMBER

WE cater to the householder and his lumber requirements Ph 24165

CLARK LUMBER CO

FOR ALL BUILDING SUPPLIES Call the Lumber Number 25236

Armitage - McBain Lumber Co. Ltd.

HOUSE MOVERS

BUILDINGS moved, raised, foundations built Buildings bought and sold Free estimates Apply H J Marks, 10748 114 St Ph 25438

PLUMBING AND HEATING

H KELLY & CO LTD

"Plumbing and Heating Engineers"

10041 101A Ave Ph 21644-21665

FOR SALE 30

MISCELLANEOUS

SNAP good coal range. Apply 10632 82 St.

A B.C. Washing Machines $114.95; Pianos bought and sold. Radios rented and repaired. Jones & Cross Ltd.

GET your Triploil, 60c per gal. Triploil Ltd., 9625 102A Ave Ph 23535

DOMINION Radiator "Mongul" tank heater (or small hot water furnace), height about 4 feet. Also a McClary "Sunny" gas heater stove, height about 2½ feet. Ph. 32933.

COAL range — good condition. Snap. Ph. 22956.

FOR sale, one 32 volt, cooling system, including compressor and 6 foot coil, $100 cash. G. R. Crowell, Peers, Alta.

FURNITURE

Cash For Your Furniture

We will buy a part or your entire household. Ph. 21574.

EASTON'S FURNITURE

JUST arrived—unfinished chiffoniers, gate-leg tables, drop-leaf tables, stools, desks, vanities, cupboards.

NATIONAL HOME FURNISHERS

ALL kinds of household furniture, tools, etc., bought for cash Charles Munton, Auctioneer Ph 23963

OFFICE AND STORE EQUIPMENT

TYPEWRITERS, new and rebuilt, repairs, rentals Underwood - Elliott Fisher, Ltd Ph 21774

STANDARD and portable typewriters for rent Pearson Typewriter, 10119 100A St.

SPORTING GOODS, HUNTERS' SUPPLIES

GUNS for rent. Shells and license for sale.

HERB WEBB, 10704 Jasper. Ph. 22557

SPORTING goods, bicycles, bicycle repairs, keys cut United Cycle, Ph 31181

SPORTING goods, hunters' trappers' and prospectors' supplies Moderately priced Uncle Ben's Exchange, 10136 101 St Ph. 22057

VACUUM CLEANERS

AUTHORIZED Premier Vacuum Cleaner Service Repairs guaranteed 10052 105 St Ph 26664

ORGANS

FOR organs of all kinds, and good used pianos, cheap see

THE ALBERTA ORGAN SHOP

10050A 105th St. (In the Lane)

Fuel 30A

SALE—Good dry wood split or blocks, grade 1 or 2 $3 and up 11424 105 Ave. Phone Spelman, 22969.

HARDITE COAL & WOOD CO

Ph 25860 for Load of Good

CLEAN RIVERDALE COAL

Machinery and Pipe 31

OLIVER gang plow, 14 in.

W. D. WASMUTH, 10124 99 St.

THE ENGINEER'S HANDI-BOOK

A NEW practical concise, yet complete Reference Book, prepared for operating Engineers, Electricians, Machinists, Students. Especially useful to those preparing for examinations. Blank pages for additional notes. Highly recommended by leading technical men. Book stores or write Box 30 Bulletin.

MAGNETOS bought, sold and repaired Auto Electric & Magneto Service, 10011 102 Ave Ph 25666

IMMEDIATE DELIVERY FROM STOCK

WIRE ROPE

⅜, ⅝, ¾, ⅞, 1-inch, 1¼ inches, 1⅜, at one-third off list price. Condition, as new.

STEAM DONKEYS

10x10, 10x12 and 12x13, high pressure. Steam and Electric Shovels up to 2 yards.

300, 400 and 500 K.W. Engine Generator Sets at $6,600 each.

100, 200 and 300-h.p. Steam Engines, ½ and 1½ yards Drag-Line Buckets. Shapers, Lathes, Drills and power Hack Saws.

Copper Wire, Bare and R.C., from No. 12 up to 750,000 c.c.

1 and 2-drum Hoist, Gas or Electric. Pipe, ½, 1, 2, 3 and 4 up to 12-inch. Conduit and B.X., from ½-inch to 4 inches with fittings.

Telephones and Switchboards.

Gas and Diesel Generator Sets 15 k.v.a. up to 550.

Mine Rail, 12, 16, 20, 30, 35 and 60 lbs Ore Cars, 18-inch and 24-inch Gauge and Electric Trammers.

6,600-ft Tram Line, with 56 buckets, as new.

Gonloda Cars and Locomotives.

H.R.T. Boilers, 72x18, and Smoke Stacks, 22inch, 36-inch and 48-inch 210-ft. Sullivan and Ingersoll-Rand Portable Compressors.

900-ft. Ingersoll-Rand with 175 h.p. Syn. Motor, as new, $5,600.

VANCOUVER SALES & APPRAISALS

846 Beach Ave.

MAr. 7254; eves., BAy. 5013.

15-30 McC.-DEERING Tractor ... $500
16" McC.-D. Sulky Plow ... $50
CHAS. A. ANDERSON, 10167 100A St.

DeWALT Saws and Woodworking Machines Newest types available from direct factory representatives for Canada. Quotations gladly furnished on application DeWalt Disher Corporation, Ltd., 402 West Pender St Vancouver, B.C

Rooms, Suites and Houses Rented Quickly

THRU A

BULLETIN WANT AD

PHONE 26121

An expert ad writer will help you prepare your copy

FOR WANT AD SERVICE PH. 26121—We Will Charge It

CLASSIFIED WANT AD RATES

1 to 2 days ... 10c a line (Minimum 25c)
3 to 5 days ... 9c a line
6 to 25 days ... 7c a line

1 month: 26 publishing days ... 6½c a line
3 months ... 6c a line
6 months ... 5½c a line
12 months ... 5c a line

For above rates ads must run consecutively
Count average five words to each line

SITUATIONS WANTED MALE OR FEMALE

10 words, 1 day ... 25c
15 words, 1 day ... 35c
10 words, 6 days ... 35c
15 words, 6 days ... 50c
(Minimum charge 25c, paid in advance)

RENTAL ADS

10 words, 6 days ... 50c
15 words, 6 days ... 75c
20 words, 6 days ... $1.00

SWAP ADS

15 words, 1 day ... 25c
15 words, 3 days ... 35c
15 words, 6 days ... 50c

CLASSIFIED DISPLAY

1 insertion ... 98c per col. inch
4 insertions any one month ... 80c per col. inch
Special rates on contract basis given on request

NOTICES

Births, Engagements, Marriages and Deaths, $1.00 per insertion

Funeral Notices 1c per word; $1.00 minimum

Card of Thanks and In Memoriam Notices, $1.00 per inch.

REGULATIONS

No ad accepted for less than two lines

Advertisers desiring not to reveal their identity may have replies addressed to a Bulletin Box Number and if you wish these forwarded to an address an additional charge of 10c will be made for this service

The Bulletin endeavors to print only truthful advertising and will appreciate attention being called to any advertising not conforming to the highest standards of honesty.

FOR WANT AD SERVICE PH. 26121—We Will Charge It

Machinery and Pipe 31

(Continued)

WESTERN Junk Co Pipe and metal dealers 10213 97 St Ph 24648.

NICHOLS BROS., machinists, brass and iron founders; general repairs a specialty Mfg of sawmills, power transmission; belting, boiler fitting, etc., in stock; saws hammered, gummed Ph 21861 10103 95 St

MINING repairs and parts made Drew Machine Shop and Foundry

PLUMBING and heating supplies new and used Galvanized roofing and siding Blacksmith and transmission supplies, belting in all sizes.

EDMONTON JUNK CO

Cor 96 St and Jasper Ph 24943

PIPINGS, fittings, well casings, corrugated galvanized sheets

SUTHERLAND LTD

10212 105 St Ph. 22656

Farm Supplies, Stock 32

BABY CHICKS

POULTRY and livestock feed, poultry supplies

R. S. Johnson's Hatcheries

10172 98 St Ph. 82276

BEES AND SUPPLIES

HONEY PAILS

While they last.

Per carton 24—2-lb. pails, $1.40
Per carton 12—2-lb. pails, $1.20
Per carton 6—6-lb. pails, $1.10

WANTED: Bees Wax.

CAPITAL SEED & POULTRY SUPPLY

10189 99 St., Edmonton, Alta.

DOGS, PETS AND PET SUPPLIES

SALE—Purebred Pekenese 11 months, $9.00; studio lounge $16.00. Ph. 28527.

LIVESTOCK

AUCTION Sale—500 head of feeder and stocker cattle, at Cadogan, Alta., on Sept. 29. For full particulars, apply James Mailer, Manager, Cadogan, Alta.

SELL purebred Jersey cow, fresh in September. G. Warkotsch, Millet.

FOR sale—20 good, quiet horses, 5-7 years, 1,500-1,700 lbs. Box 31 Bulletin.

HORSES wanted for fox feed, highest market prices Red Top Products Ltd., 5918 129 Ave Ph 72813

Wtd. Miscellaneous 33

WANTED—Ping Pong table, good condition. Box 34, Bulletin.

WANTED Persian lamb — fur of any kind. Ph. 82552.

ACCORDIONS WANTED

We Pay Cash

Robinson & Sons

10247 Jasper Ave. Ph. 22456

CASH for all kinds of household goods Strathcona Furniture Ph 31054

WANTED—Men's Clothing, Skates, Bicycles, Musical Instruments, Cameras United Exchange Ph. 21292

CLOAD'S AUCTION BUYS

FURNITURE, dishes, tools, ranges, clothing Highest prices Ph 24725

We Pay

THE HIGHEST PREMIUM

For Old Gold

OF ANY KIND

Cash on the Spot

IRVING KLINE

MANUFACTURING JEWELLER AND GOLDSMITH

10117 JASPER AVE

USED office furniture, desks, filing cabinets etc F A Nye's Ph 24323

500 Men's Suits, Overcoats Clothing COUNTRY BUYER PH 25534

Wanted To Buy

10 DRESSERS 8 brown beds, electric washing machine, Singer sewing machine electric refrigerator Ph 25534

WE buy and sell household goods of every description J H Reed Auctioneer 9531 Jasper Ave Ph 27250

WE PAY SPOT CASH

FOR Household Furniture Heaters, Ranges Dressers, Tools, Clothing etc

CHARLES MUNTON

Ph 2-5-5-3-4

CASH paid for tools and musical instruments 9922 102 Ave opp Market Ph 25534

Swaps 34

SWAP—1938 Plymouth sedan for older car and some difference. 11448 124 St., evenings.

CITY property for farm, full particulars first letter. Box 26, Bulletin.

Hotels 46

LOW prices weekly, daily, comfortable rms Collier Hotel, 9345 103 Ave

RENTALS

Room and Board 47

LARGE double room, suit 2 University students. Ph. 31377.

BOARD and warm room. Gentlemen preferred. 9519 106 Ave. Ph. 21737.

LARGE room, radiant, 3 meals 9803 104 St. Ph. 25049.

COMFORTABLE room and board in nice Christian home. 1 or 2 gentlemen. Ph. 72677.

BOARD and room for gentlemen 9337 107A Ave.

ROOMS with and without board, gentlemen. 10243 107 St. Ph. 28377

EXCEPTIONALLY good board and room in private home. Ph 28386

Furnished Rooms 48

BASEMENT rooms, adults. Ph 34056. 10911 83 Ave.

BED-SITTING room with radiant, $10. 9910 111 St. Ph. 23850.

FURNISHED room, heated garage 11302 94 St. Ph. 71190

Unfurnished Rooms 48A

2 ROOMS, second floor, $10 10135 103 St.

A. McGillivray & Co.

610 Tegler Bldg Ph 25347

Housekeeping Rooms 49

FURNISHED room, kitchen attached Accommodate 2 or 3. 10617 83 Ave.

BARRIE Block—single rooms, utilities 10751 97 St. Ph. 21386

NICE furnished room, all utilities included 10416 92 St

BRIGHT furnished room for gentleman, redecorated, everything supplied. Ph. 23035.

NICE, clean; furnished or unfurnished Adults 10665 96 St. Ph. 27419.

2 SINGLE furnished housekeeping rooms. 9647 101 St. Ph. 27975.

NICELY furnished room; English-speaking only. 9527 102A Ave. Ph 22870

RIVERVIEW Apts., 10136 95 St Rooms suites, hot and cold water. Ph 29757

Unfurnished Suites 50

MODERN 5-room duplex, thermostatic gas heating Near Aircraft Repair $35. Ph. 22373

3 ROOM suite, upstairs. 9333 107 Ave

2-ROOM suite, all utilities 9520 118 Ave., rear

5 ROOMS, 2nd floor, adults Utilities $35. West. Ph. 81132.

UNFURNISHED 2 or 3 housekeeping rooms Private home, private entrance, 9651 99A St.

Unfurnished Suites 50

(Continued)

4-ROOM suite for rent. 11910 127 Ave. Ph. 83607.

2-ROOM basement suite, partly furnished, available now. 9918 107 St.

Rosslyn Court

10238 109 St

SINGLE room ... $10
2-room suite, with kitchenette $25

CHAUVIN-ALLSOPP & CO., LTD

202 McLeod Bldg Ph 21661

Furnished Suites 51

2-ROOM suite, hot and cold water; no children. 10582 104 St. Ph. 22393

2 ROOM suite, hot and cold water, all conveniences. 9343 103A Ave. Ph. 22863.

LOCKE APARTMENTS

11202 94 St., partly furnished suites, newly decorated Reasonable, which include free light, water, gas

Chauvin, Allsopp & Co., Ltd.

202 McLeod Blk Ph 21661

Suites Wanted 52

ADULT lady requires 2 or 3 rooms and private bath by Oct. 15. West End preferred. Ph. 81503.

Houses Wtd. to Rent 53

5 ROOM house, two bedrooms, vicinity Allen Gray school. Reliable tenants. Ph. 83927. Mornings.

WANTED—Five or six room modern bungalow. Central. Ph. 23369.

FURNISHED or unfurnished 2 or 3 bedroom house in better residential section. At once. Willing to lease. Ph. Breitner, 22191.

4 OR 6-room house wanted to rent, option buying. McCauley, Norwood district. Ph. 23079, between 9-5.

4, 5-ROOMED modern house or 4-roomed suite furnished, unfurnished, October 1. Ph. 73349.

Unfurnished Houses 55

4 ROOMS and bath. Central location. Available now. Ph. 23845. Apply to 9302 109 Ave.

SEMI-bungalow—2 bedrooms down, 2 up. 11906 92 St. $30 per month from this date. See Ducey

TWO room house, unfurnished. 12948 85 St.

4 ROOMS near school and aircraft. 11311 St. Albert Road.

Garages, Space 60

Heated garage for rent. 10916 86 Ave.

REAL ESTATE

Houses Wtd. to Buy 65

IF you want to sell your home then list it with us—and get ready to move.

Northern Investment Co.

Room 8, 10160 101 St. Ph. 25457

Houses for Sale 66

Vacant House

Not for rent, but a big bargain at $2,800. 6 Rooms on 80 Ave., few blocks from King Edward School.

PHONE 25458.

WE solicit your listing and property management.

ADMINISTRATION & TRUST CO.

22511. Real Estate, Rentals, Insurance

SEM-Bungalow, 8 rooms, 5 blocks street car $1,100 cash.

Empire Agency, Empire Bldg.

6-ROOM family dwelling, utilities, garage, extra lot; would make duplex. Cash price only $2,650. Call at 9321 81 Ave. for inspection.

4 ROOM house very good condition, gas, heated garage, close to carline, Aircraft Repair, and Calder Shops. Located at 12743 117 St. Must sell at once by owner. Ph. 26643.

9707 93 St.—4 rooms, ... $850 cash
10747 104 St.—4 rooms, $1,100, terms
11432 95 St.—8 rooms, $2,900, terms.
10726 80 Ave.—6 rooms, $3,000, terms

Lawrie Investment Agencies

305 Moser-Ryder Blk. Ph. 25330

South Side

7 Rooms and bath, full basement, garage, gas, low taxes. Price $2,200; $900 cash, $25 monthy, Calder, 6 room house, cement foundation, light and water, $1,250 cash

Kenwood & Kenwood

Ph. 21583

A Properly Priced Beautiful Home

Conveniently located. 3 lots, artistically landscaped — flowers, trees, hedges; small fruit garden—apple trees, raspberries, strawberries—lawns.

House has 3 bedrooms, 3 living rooms; good floors. In excellent condition. Hot water heat, with stoker from bin. Garage.

For a CASH deal this house can be purchased for

$5,750

Possession about November 1st To replace this house and the grounds today would cost a lot of money.

Whyte & Co. Limited

Real Estate & Business Brokers

10117 100 St. Ph. 22554

Delton

6 Room modern house, hall and 3 rooms down, 3 bedrooms. Water, sewer and lights. Furnace and basement. Price $2,000. Terms $750 cash, balance monthly.

L. Winterburn

306 Agency Bldg. Ph. 27744-82472

Houses for Sale 66

(Continued)

M. L. A. Nowitskey

Real Estate—Loans—Insurance

10516 96 St. Edmonton, Alta.

4-ROOM house for sale, $1,250. Vacant. Ph. 73964 or write Box 27, Bulletin, for appointment.

Garneau

4 Room cottage with sleeping porch and sun room. Large living room, gas fireplace, kitchen and two bedrooms, hardwood floors, basement, gas furnace, heated garage. Faces south on paved avenue. Price $3,000; $1,000 cash. Balance monthly, owner occupant.

102 St. North of 118 Ave.

5 Room cottage, 2 bedrooms, extra room in full basement, garage, chicken house, large lot. Price $3,300. House is in good condition and owner occupant.

Weber Bros. Agencies Ltd.

10013 101A Ave.

Ph. 2-3-4-6-1. Evenings 28203

Near Packing Plant

4 Rooms Fully Modern

Gas in the lane, garage. $2,800. Hawrysh Agency. Ph 27204.

South Side

7-ROOM frame house, 2 sunporches, chicken house, 5 lots. More lots may be purchased. This property outside city limits. Low taxes. Price $2,000 cash.

The Locators Limited

10161 100A St. Ph. 24632

NEW stucco bungalow, 4 rooms, Jasper Place, $2,000; terms may be arranged for good party.

FIVE roomed bungalow, near Norwood school, $2,100; some terms.

FIVE roomed cottage, 93 street, 112 block; a good buy, $1,700 cash.

FIVE rooms, semi-modern, 72 St., $1,250.

HAVE several good buys in houses from $3,000 to $3,500

DUCEY, 10120 100A St

Ph. 26219-25639

93 St., 109 Block

5 Room cottage, fully modern, part basement, new furnace, gas. Taxes $70. Price $1,600 cash. Possession Oct. 1st.

106 Ave.—6 Suites

Revenue $127 per month, steam heat, 1 storey building at rear insulated, containing 3 rooms, one 21x28; one 10x28, and one 12x28, can easily be converted to housekeeping rooms. Price $8,000, terms

R. L. Greene & Kirkpatrick Limited

Real Estate - Rentals - Insurance

200 Tegler Bldg. Ph. 27181

SOUTH, 109 St.: 5 room plastered cottage, light, immediate possession, $725 cash.

FAIRVIEW, (93 St.): 7 room fully modern duplex, hardwood floors, heated garage, revenue producing. $3,000; $1,800 cash.

W. C. ROWE & CO.

10144 101 St. Ph. 24747-31772

FIVE-ROOM modern bungalow, full basement, good investment. 11806 70 St

Near Norwood School

6 Room house. Price $2,000. Easy terms.

North Edmonton

4 Rooms, light, water 3 lots. $950

South Side, South-west

7 Rooms, modern, hardwood floors. $2,800. Terms.

Near Victoria

High school, 6 rooms on ground floor, 1 room upstairs, closed-in porch, gas in, furnace. Early possession. 50 foot lot. Taxes $98.

PRICE $2,800

Terms, or $2,650, all cash.

W. E. WESTGATE

10020 102 Ave. Ph 27778

COTTAGE, 4 rooms and bath, close car, at 11331 92 St

LYLE BROTHERS REAL ESTATE

10053 Jasper Ave Ph 22512 72485

FOR low-priced homes on easy terms see Edmonton Home Investment Bureau Tegler Bldg

BEAUTIFUL Jasper Place home or cottage Ph Melton 83475

"Pictures of Homes Large and Small, See Them Hanging on Lyle Bros. Wall"

Acreage 70

QUARTER on gravelled highway, 1½ miles Westlock, all broken, no buildings, $1,800; two improved half-sections, Bon Accord district, best black soil. Neilson J. McLean, 10134 123 St. Ph 83091

Farms for Sale 72

160 Acres

26 Miles South East of the city. 40 acres broken. Full set of small buildings

PRICE $1,000 CASH.

N. E. McCutcheon & Co.

7 Credit Foncier Bldg. Ph. 26329-82154

Be The Bulletin's Guest

At Edmonton's New, Modern

Capitol Theatre

EDMONTON'S HOME OF SUPER PICTURES

Place your Situation Wanted Ads in The Bulletin and receive a guest ticket to the Capitol Theatre; good afternoons or evenings excepting Saturdays and holidays.

NOW PLAYING

Irving Berlin's

"HOLIDAY INN"

Starring

BING CROSBY -- FRED ASTAIR

Extra, On Same Program

Walt Disney's "THE SLEEP WALKER"

Edmonton Bulletin Want Ads

For Quick Sale Of "Don't Wants" Use Bulletin Want Ads

Telephone 26121

B. C. Property 73

FOR sale—Modern 5-room house, city light, water, phone, toilet. Half acre of garden. John Hewitson, Courtenay, (V.I.), B.C.

Listings Wanted 74

CAN make a fair deal for you if you have a house, a lot or acreage or a farm

Ducey, 10120 100A St.
Ph. 26219 - 25639.

"LIST your House with Lyle Bros and prepare to Move" Ph 22512, 72485

CITY and Farm Properties Managed The Canada Permanent Trust Co

E. H. Pointer & Co.
Real Estate—Insurance—Rentals
306 Bank of Commerce Bldg.
Ph 21824

Business Oppor. 78

FOR sale—General store in Sask., good farm district, machine and oil agency. Reason for sale. Apply to Box 24, Arelee, Sask.

CAFE for sale, doing good business, central. 10358 97 St.

General Store

Stock of about $1,500; 35 miles from Edmonton; need larger stock and capital to handle; will rent large store building, with living quarters, for $25.00 to good reliable party. This is a good opportunity to get into a nice business at low cost. Sell stock at cost price.

Frank Ball Agencies
416 Empire Blk.

Money to Loan 81

WE loan money on diamonds watches Confidential American Pawn Shop 10354 101 St

Insurance 83

RATES reduced 15 to 25 per cent Roy Henry Insurance Agency Ph 26443

MARTIN H Milton, Insurance Broker Fire, Casualty Ph 24344 721 Tegler

HERBERT McPHERSON LIMITED
3 Credit Foncier Bldg Ph 25662
Insurance In All Its Branches

AUTOMOTIVE

Auto Wreckers 90

Royal Auto Wreckers
Ph 24742 10217 99 St., next Civic Blk

WESTERN AUTO WRECKERS
10015 104 Ave Ph 24836

GLEN'S
Auto Wreckage Ltd.
New and Used Parts
10228 98 St Ph 21925

Union Auto Wreckage
Prompt attention to mail orders 9660 102 Ave. just east of 97 St Ph 21512

SALVAGE PIT AUTO WRECKERS
10168 98 St J Guild, Mgr Ph 22606

AUTO WRECKAGE LTD.
"THE OLD RELIABLE"
Ph 25589 10340 97 St
We can supply all parts for your car or truck Either new or used Prompt service on country orders

Accessories, Tires 91

RADIATORS

EDMONTON Auto Radiator Works Distributors for Carter and Flat Tube Tractor radiator cores 95 St and Jasper Ph 26619

Repairs 92

BODIES

THE GREGORY CO
Auto Body and Fender Works
9625 102A Ave Ph 25427

Trucks and Trailers 93

1933 MAPLE Leaf truck, 2 tons, 179-inch wheelbase, 39x6 dual tires. Good motor, A-1 shape. Ph. 81149.

New Car Dealers 94

BUICK, PONTIAC

PRICE ANDREWS LTD.
10040-48 104 St Ph 22957

DODGE, DESOTO

BURROWS Motors Sales and Service. 10126 106 St. Ph 21010

HUDSON TERRAPLANE

HEALY MOTORS LTD.
Ph 22528

DODGE TRUCKS

BURROWS Motors, Sales and Service 10126 106 St. Ph 21010

CHRYSLER, PLYMOUTH

KENN'S SERVICE GARAGE LTD
109 St and 100 Ave Ph 25183

Autos Wanted 95

CARS—Light deliverys, 1 ton truck; trade-ins 10319 102 St

WANT cash? Sell us your car Lyons Motors. 10141 102 St Ph 27473

Autos For Sale 96

PIERCE Arrow old sedan, A-1 shape, good rubber. Owner leaving town, $650 cash. Call at Room 8, 10160 101 St.

1928 BUICK sedan Five good tires Cheap 10714 75 Ave.

1939 FORD coach, good rubber, cheap for cash. Ph 31018.

CARS, trucks, ½-ton '41 Chev '37 Ford ¾-ton International 10319 102 St.

The Easiest Place to Deal
UNIVERSAL SALES
100 St 102 Ave Ph 21328

HOWATT'S AUTO GLASS
Duplate—Duolite—Hobbs Plexite
10011 102 Ave Ph 24065-23990

Bicycles and Motorcycles 97

FOR sale cheap, single cylinder 1935 triumph motorcycle, good rubber. Apply 10508 105 St.

Classified Display 99

EXCEPTIONALLY GOOD
1939 Ford Deluxe Sedan
RADIO AND HEATER
Healy Motors Ltd.
105 St. and Jasper Ave.

Legal Notices—

Notice to Creditors and Claimants

IN THE ESTATE OF JOHN PETRIE, late of the District of Noyes Crossing, in the Province of Alberta, Farmer, deceased.

NOTICE is hereby given that all persons having claims upon the estate of the above named JOHN PETRIE, who died on the 8th day of December, A.D. 1938, are required to file with the undersigned Administrator by the 29th day of October, 1942, a full statement duly verified of their claims and of any securities held by them, and that after that date the Administrator will distribute the assets of the deceased among the parties entitled thereto having regard only to the claims of which notice has been so filed or which have been brought to his knowledge.

DATED this 17th day of September, 1942.

Official Guardian for the Province of Alberta,
Government Buildings,
Edmonton, Alberta.

E 3742

NOTICE TO CREDITORS AND CLAIMANTS

In the Estate of CARL ALEX BERGSTROM (Otherwise known as ALEX BERGSTROM), late of Greencourt, in the Province of Alberta, Farmer, deceased.

Notice is hereby given that all persons having claims upon the estate of the above-named deceased, who died on the 3rd day of August, A.D. 1942, are required to file with the undermentioned Administrator, by the 7th day of November, A.D. 1942 a full statement duly verified of their claims and of any securities held by them, and that after that date the Administrator will distribute the assets of the deceased among the parties entitled thereto, having regard only to the claims of which notice has been so filed or which have been brought to his knowledge.

DATED this 18th day of September, A.D 1942.

J. M. THOM.
Public Administrator,
Court House,
Edmonton, Alberta.

Equinox Reveals Longer Nights

Commencing Monday signs of winter begin to close in at a faster rate, as for the next three months nights will be longer than the days.

Monday is September 21, which is officially the day of the Equinox (equal day and night).

The length of day has been dwindling gradually since June 21, and Monday lengths of day and night reached the perfect balance.

The process will continue till Dec. 21 when the shortest day of the year will be experienced.

The Equinox is regarded by naturalists as the definite turning point, following which fall elements really take over and push forward at a rapid pace towards the siege of winter.

—V—

Thomas S. Acheson, Winnipeg, general agricultural agent C.P.R., arrived in Edmonton Sunday on his way to the Peace River district where he will inspect harvest conditions. He spent Sunday evening with his son, S. Cyril Acheson, a teacher in Edmonton's Technical school.

Help is Given By Travellers In War Effort

The 6,000 members of the North West Commercial Travellers' Association are giving the dominion government the fullest possible co-operation in the war effort, J. H. Roe, Winnipeg, general secretary, told the annual provincial meeting of Alberta members of the association at the Macdonald hotel Saturday.

S H. Barrett, past president of the Alberta board, presided at the meeting which was attended by about 85 members. J. R. Boutillier, Winnipeg, president of the association, brought greetings from the parent body.

The following officers were elected for the ensuing year: A. E. McKay, Calgary, vice-president of the association representing Alberta; S. H. Barrett, Edmonton, member of the association's executive representing Alberta; Ted Cuyler, Calgary, president of the Alberta board of directors succeeding Mr. Barrett; C. F. Bumstead, vice-president of the Alberta board.

BOARD OF FDIRECTORS

Board of directors for Alberta—S. A. Gilmour, Edmonton; Verne Cumming, Lethbridge; C. E. Sage, Calgary; E. E. Wiggins, Red Deer; T. J. Stevenson, Edmonton; J. W. Ireland, Calgary; Dave Milne, Edmonton; assistant secretaries for Alberta—George O'Neill, Calgary, and R. Schurman, Edmonton; treasurer, L. R. Wood, Calgary.

The following committee members were named: benevolent—L. R. Wood, T. J. Stevenson, R. Schurman, A. E. McKay, George O'Neill; finance—L. R. Wood, A. E. McKay, George O'Neill; building—L. R. Wood, Ted Cuyler, George O'Neill.

In his address outlining the work the association was doing to co-operate with the federal government in the war effort, General Secretary Roe said travellers were giving every possible assistance in the manpower survey while co-operation was also being given the Wartime Prices and Trade Board.

The association has made a manpower survey of its own membership, supplying the government with all possible information on the work its members could be called upon to do in the war effort. This made it possible for the authorities to know exactly what contribution every member of the association could make toward victory in the war, Mr. Roe said.

GUEST SPEAKERS

Guest speakers at the meeting included R. J. S. Wright, Edmonton, and Harvey Harrison, also of Edmonton, both members of the association. Mr. Wright delivered an instrutive address on the Alaska highway, while Mr. Harrison spoke humorously of the trials and tribulations of the commercial traveller today.

—V—

City Doctor Flies North to Attend Ontario Official

A specially-chartered Canadian Pacific Air Lines plane left here Saturday carrying Dr. Walter Scott of this city to Fort St. John, B.C., where he will attend R. M. Smith of Toronto, Ontario deputy minister of highways. Fort St. John is 570 air miles north of Edmonton.

Mr. Smith, who was directing construction of the Alaska highway under the United States public roads administration, was confined to hospital after suffering a heart attack. Dr. Scott will attend Mr. Smith at Fort St. John. Apparently Mr. Smith was too ill to be moved by plane to Edmonton.

The latest report on Mr. Smith's condition said it was favorable.

—V—

New U.S. Carrier To be Launched

WASHINGTON, Sept. 21.—(AP)—The new aircraft carrier Lexington, replacing the one which was sunk last May in the battle of the Coral sea, will be launched next Saturday one year ahead of schedule, the United States navy announced Saturday.

Going North

John G. Diefenbaker, K.C. Conservative member for Lake Centre, Sask., who arrived in Edmonton Sunday on his way to Dawson Creek and other points on the Alaskan highway. He left for the north Monday afternoon, and will be away for about 10 days.

Getting Around

Continued from Page Nine

materials that Viscount Bennett had reference to. Perhaps then it was money and the things that money buys that the warning was directed against.

If that is the case it seems as if R.B. was sticking his neck out a bit, because it is pretty generally believed that Viscount Bennett accumulated considerable of those material things himself.

Not that we begrudge the former prime minister of Canada one solitary farthing of the nest egg he may have acquired. Our only concern is to get a definition for the kind of materialism he was hitting at and therefore be able to avoid it in case we incur such risk.

Perhaps it depends on the kind of person who acquires the materials.

* * *

Again, we have often puzzled over speeches describing the joys and "spiritual" uplift derived from hard human toil. These pep talks have usually been given by men who only perspire when they shoot a round of golf.

Somehow or other we think a lot of the shouting about materialism just doesn't make sense. Many people who should know better still do not seem to have realized that great and sweeping changes have occurred in the technique of doing things in the past few years.

Something of the age-old superstition of the new still clings to many of our modern leaders. They seem to feel that people would have better morals if we drew water from a well in a bucket instead of turning a tap in the kitchen. That to be jolted in a covered wagan makes a person spiritually minded, while to make the same trip in a limousine is an expression of materialism.

Is there anything to fear from the fact that man now uses his brains instead of his biceps?

—V—

17-Year-Old Youth Dies From Wound

Henry Lableur, 17, died in the Misericordia hospital at the week end, as the result of a gun shot wound caused when he and a friend wrestled for the possession of a gun last Friday.

The Lafleur boy, a half-breed, and George Stamp, 18, a treaty Indian, were playfully wrestling over the possession of a gun when it discharged.

The bullet entered Lafleur's addomen and he was rushed to the Misericordia hospital Friday in a low condition.

The accident occurred on the Winterburn Indian reserve, near the agency building.

233 Persons Before Court During August

Out of 233 persons brought up for trial in city police court during the month of August, 143 were fined and 23 received jail sentences, according to city police records for last month.

One hundred and thirteen of the persons appearing were summonsed for infractions of bylaws and 120 were arrested for criminal offences.

Forty seven persons were either dismissed after hearing or had their cases withdrawn before proceedings commenced. Six persons received suspended sentences and two were remanded for trial in supreme court.

343 COMPLAINTS

Twenty of the arrests were made by patrolmen in prowler cars and the traffic squad accounted for six arrests. The prowler car police attended to 343 complaints and travelled 6,373 miles in the course of their duties.

The detective department investigated 357 complaints and the uniform department attended to 314.

Men patrolling beats reported that 113 places of business were left at closing time with the doors insecure. They also attended to 14 fire calls during the month.

The coroner's report showed four deaths by natural causes and one accidental death. Police constables returned 20 missing children to their parents during the month.

Out of $13,283 worth of property stolen during August $11,176 worth was returned.

Eight persons were sent to asylums as mental defectives.

The city pound impounded 122 cats, 60 dogs and one horse.

—V—

Railwayman Dies: Was 54 Years Old

Funeral services for Bert McKee were held Monday at Andrews Brothers funeral chapel. The Rev. S. F. Tackaberry officiated. The body will be taken to Vancouver for cremation. Masonic services will be held at that time.

Mr. McKee came here from Wainwright, Alta, thirty-five years ago. For 33 years he had been a conductor on the C.N.R. railroad. He was 54 years old.

He was a member of the Order of Railroad Conductors, and of the West Edmonton A. F. & A. M. lodge No. 101. Previously he had been affiliated with the Manitou lodge.

He is survived by his wife, Alice; his parents, Mr. and Mrs. W. A. McKee, of Deloraine, Manitoba; one sister, Mrs. J. Anderson, Vancouver, B.C.; one brother, A. W. McKee, Winnipeg, Manitoba; one niece, Mrs. Jean Whitton, of this city, and one nephew, George Anderson, Washington, D.C.

—V—

V.V.R. Will Meet Monday Night

North Edmonton Battalion, Veterans' Volunteer Reserve, will parade at headquarters tonight at 8 o'clock sharp. It is important that all members turn out; identification cards as constables have been received from headquarters for each member of the battalion, and these will be issued at this parade.

The new commanding officer, J. Gordon Butler, will address the battalion, and will outline the syllabus which has been drawn up for the fall and winter.

At this parade, too, E. C. Emmott will commence a series of lectures on "Gas."

—V—

Mr. and Mrs. R. W. Greene and Miss Phyllis Greene have returned from a vacation at the Pacific coast. Mr. Greene is the local assistant general agent for C.P.R.

Man Drops Dead In Hotel From Heart Ailment

Victim of a heart attack, Fred McLean, 37, dropped dead in the Grand hotel at 8:30 p.m. Saturday.

Deceased resided at the hotel. He has a sister, Mrs. Chandler, residing at the Corona hotel, according to information received by the city police.

McLean's body was taken to Howard and McBride's funeral chapel in a Smith's ambulance after Dr. W. S. Niewchas, hotel doctor, pronounced him dead.

—V—

Sgt. John Manley Lowe, son of C. A. Lowe, of 10006 107 street, is missing after air operations overseas, according to an R.C.A.F. casualty list issued Monday.

Mrs. A. Blais Dies Here at 60 Years

Well known here by reason of long residence and through many social and social service activities, Mrs. Marie Antoinette Blais, wife of Senator Aristide Blais, died on Saturday.

Funeral services will be held at 10 a.m. Tuesday, at St. Joachim's church, and burial will be in the Edmonton Roman Catholic cemetery. Connelly and McKinley funeral directors are in charge of arrangements.

Mme. Blais came to Edmonton from Quebec in 1903. She was 60 years old at the time of her death.

Her survivors include her husband, one daughter, Mrs. T. Teviotdale of Saskatoon, Sask., and two grandchildren.

-- What's on the Air --

The following programs are supplied to The Bulletin by the broadcasting companies and any variations are due to last-minute changes by the broadcasting systems or stations concerned.

CFRN—1260 k.c. Sunwapta Broadcasting Co. Ltd., Edmonton.
CKUA—580 k.c. University of Alberta.
CJCA—930 k.c. Taylor and Pearson Broadcasting Co. Ltd., Edmonton.
CBK—540 k.c. Watrous, Sask. Prairie regional station of the Canadian Broadcasting Corporation.
N—National Broadcasting Company Stations: KOA, 850 k.c.; KFI, 640 k.c.; KHQ, 590 k.c.
C—Columbia Broadcasting System: KVI, 570 k.c.; KSL, 1160 k.c.; WCCO, 830 k.c.; KNX, 1070 k.c.; KIRO, 710 k.c.

Monday

SEPTEMBER 21

Afternoon

4.00—Sweethearts. CFRN.
Merry Islanders. CJCA. CBK.
4.15—Songs by Sonia CJCA. CBK.
4.30—Music for Brazil. CFRN.
Echoes Of Screen. CJCA.
French prrogram. CBK
4.45—BBC news CFRN. CBK.
Kiddies program. CJCA.
5.00—Balladeer. CFRN.
French program. CBK.
5.15—Tune Up Time. CJCA
Recital series. CFRN. CBK.
5.30—News. CFRN. CBK.
5.45—Supper melodies CFRN.
Orchestra CJCA.
Recital, CBK.
News commentary. CJCA.

Evening

6.00—Dinner date. CJCA.
Wilson Woodside. CFRN. CBK
Vox Pop C.
Organ N
6.05—Strings. CFRN. CBK.
6.15—L. Sweetland, Vocal N.
Lum 'n' Abner. CJCA.
Over to you. CBK
6.30—Lone Ranger. CJCA.
Lone Ranger CJCA.
Dinner music. CFRN.
Sonata series. CBK.
Wallenstein Orch N.
6.45—Melody lane. CFRN.
News CFRN.
7.00—Radio theatre. CJCA. CBK.
Eyes aloft N
Victory theatre. C.
7.15—Melody Lane CFRN.
7.30—Dr I Q Quiz. N
Songs of world choir. CJCA CBK
Dinner music. CFRN.
8.00—News. CFRN. CJCA CBK.
Contented program N
Freddie Martin serenade. C.
8.15—Food, music. CFRN.
Canadian round-up. CBK.
8.30—Don Turner's Orch. CJCA. CBK
Count of Monte Cristo. CFRN.
Lands of the free. N.
Vaughn Monroe Orch. C
8.45—Liberal party talk. CFRN.
9.00—Trade Winds tavern CFRN.
The Carollers. CJCA. CBK
Fred Waring orch N.
Amos and Andy. C
9.15—Britain Speaks CJCA CBK.
World's greatest stories N
9.30—War Services. CJCA.
BBC newsreel. CBK.
Gay 90's C.
9.45—News of day CFRN
10.00—News. CJCA.
Songs of empire. CJCA CBK
Telephone hour. N.
Modern strings. C.
10.15—Columbia Dance Time CJCA
10.30—Boulevard of Dreams. CFRN.
Cello Recital CJCA CBK.
Hawthorne House. N.
10.45—Cigarette fund. CJCA.
Fact matters CBK.
11.00—News CFRN CJCA CBK
Hollywood reporter N
Masterworks C.
11.15—Concert master CFRN
Sophisticated strings CJCA CBK
C. Dant orch. N.
11.30—Abe Lyman orch. C.
11.45—Horror stories. CJCA. CBK.
War commentary CFRN.

Tuesday

SEPTEMBER 22

Morning

6.15—Dawn patrol. CJCA.
6.25—News CJCA.
6.30—Farm service CFRN
Wake-up time. CJCA
7.00—Favorites CFRN
Farm forum CJCA
Breakfast club CBK.
7.15—Musical Clock. CJCA.
Radio reveille CFRN
7.30—Rise and Shine CFRN
7.45—Music Room. CBK
8.00—News CJCA. CBK CFRN
8.15—Toulson at piano CJCA
Breakfast menu. CFRN.
8.30—Grain CJCA
Jean Hinds CBK
8.45—Good Morning CJCA
Markets CFRN
Devotions. CBK
9.00—Road Of Life CJCA CBK.
For mother and dad CFRN.
9.15—News in French. CBK.
Waltz serenade. CFRN.
Organ Speaks. CJCA.
9.30—Soldier's wife CJCA CBK
Hawaiian Interlude CFRN
9.45—Lucy Linton CJCA CBK
Women In Front Line CFRN
10.00—BBC news CJCA CBK
Bracken and Johnson CFRN
10.15—Big Sister CJCA CBK
Woman's world CFRN
10.30—Recorded Varieties CFRN CBK
Woman's World CJCA
10.45—People's Weekly. CJCA
Breakfast At Sardi's CFRN
CBK
11.00—Club calendar CJCA
Exchange Program CFRN
Police bulletins CBK
11.15—Happy Gang. CJCA CBK.
Chapel in the sky CFRN
11.45—Vocal Gems. CFRN
They tell me CJCA.
Claire Wallace. CBK

Afternoon

12.00—Noonday Show. CJCA
Farm home forum CFRN.
News CBK.
12.15—Sports Folio CFRN
Between Bookends. CBK.
12.30—News CJCA
Noon show CFRN
Farm broadcast CBK.
12.45—Grain prices. CJCA
News of day CFRN
1.00—Mary Marlin CJCA. CBK
Markets. CFRN.
1.15—Ma Perkins CJCA CBK
They Tell Me. CFRN.
1.30—Pepper Young CJCA CBK
Camrose mailbag CFRN
1.45—Keyboard Concert. CJCA. CBK
2.00—Happiness Right CJCA CBK
Musical round-up CFRN
2.15—Us On A Bus CFRN
Siesta. CJCA
2.30—Barrhead boosters. CFRN
Siesta CJCA
Talk. CBK
2.45—Music by Cugat CJCA CBK
3.00—Front Line Family CFRN
CBK
Stewart R[illegible] CJC.
3.15—Songs for you. CFRN. CBK.
Melody time. CJCA.
3.30—Three Suns Trio. CBK. CFRN.
News. CJCA.
3.45—Dance orch. CJCA. CBK.
News review. CFRN
4.00—Western five. CJCA. CBK.
Daily diary. CFRN.
4.15—Orchestra. CJCA. CBK.
4.30—Tropical moods. CJCA.
Studio Club. CFRN.
French program CBK
4.45—BBC news CFRN CBK.
Kiddies Program. CJCA.
5.00—French Program CBK
Katherine Hamilton. CFRN.
5.15—Tune Up Time. CJCA
Piano Recital. CFRN CBK.
5.30—News. CFRN. CBK.
5.45—Supper melodies. CFRN.
News commentary. CJCA.
Psychology. CBK.
Psychology. CBK.

Evening

6.00—Dinner date. CJCA.
G O'Leary CFRN. CBK.
Kalash orch. N.
Missing heirs C
6.05—Canada's Navy. CFRN. CBK.
6.15—Lum 'n' Abner. CJCA.
6.30—Bended rhythm. CJCA. CBK.
Dinner Music. CFRN
Tony Freedman orch. N.
Hobby lobby. C.
6.45—Melody lane CFRN
7.00—John and Judy. CJCA.
News CFRN
Battle of Sexes. N.
Riggs, Betty Lou C.
7.15—Evening harmonies. CFRN.
7.30—M Willson Orch CJCA N
Cheers From Camp CFRN. C
8.00—News CJCA CBK.
Date With Judy N
8.15—Treasure trail. CJCA.
Piano masterworks. CBK.
8.30—Red Skelton. N.
News. CBK.
To be announced. CFRN.
Talk C.
8.45—Frazier Hunt. C.
To be announced. CJCA.
Evensongs. CBK.
9.00—Fred Waring's Orch. N
Trade Winds tavern. CFRN.
Amos and Andy. C.
9.15—Glen Miller Orch. C.
Britain Speaks CJCA CBK
World's greatest stories. N
9.30—Romance intermission. CFRN
War services. CJCA.
BBC newsreel CBK.
Johnny presents N
9.45—News of the day. CFRN.
News of day. CFRN.
10.00—News CJCA
Musical Classics. CFRN. CBK.
Thin man N
Melody hour. C.
10.15—Dance Time. CJCA.
10.30—Let's dance. CFRN.
Cavaliers CJCA. CBK.
Musical Knights. N.
10.45—Cigarette fund. CJCA.
Fact Matters CBK.
Don Kaye orch C.
11.00—News CFRN CJCA. CBK.
Masterworks C
11.15—Concert master. CFRN
S.A Serenade. CJCA. CBK.
Abe Lyman orch. C.
11.30—Harry Owen's Orch N
Abe Lyman's orch. C.
11.45—Dance orch CJCA CBK. C.
War commentary CFRN

Four Persons Are Hurt in Auto Mishaps

Four persons were injured in four of seven accidents that occurred on city streets over the week-end.

Fred Wood, 11731 79 street, and his wife suffered injuries when their car crashed into a car parked in front of 10578 109 street at 12:50 a.m. Sunday.

Wood was taken to the General hospital with a broken right knee cap and cuts to the left knee, while Mrs. Wood suffered a severely lacerated right leg and face cuts.

AIRMAN UNHURT

J. R. Martindale, airman at No. 4 I.T.S., a passenger in the Wood car, escaped injury.

The parked car belonged to W. J. Goth, Daysland.

A man who refused to give his name, received a cut lip when he was struck by a car driven by Frank Ball, 416 Empire block, at Jasper avenue and 105 street at 12:05 a.m. Sunday.

Ball reported to police that he heard a thud against his car and upon stopping and investigating found this man's hat on the running board of his car and the man lying about 10 feet from the car. The man refused to give his name. He did not require hospital attention.

A taxi driven by Clarence Jones and a car driven by George Mills collided at the top of Dawson Hill at 9:05 p.m. Saturday, causing injury to Lloyd Mills, two-year-old son of the driver. Lloyd struck his face on the windshield, suffered cuts to his face and had several teeth knocked out.

Jones told police that he was in the act of brushing a cigarette stub off his knees immediately prior to the accident.

HIT BY TRAM

Steve Muzychin, 12911 69 street, got himself into a "jam" when he swerved out to miss a parked car, was struck by an oncoming street car and was pushed back against the car he was attempting originally to avoid. Damage was slight. The accident occurred at 95 street and 108 avenue.

Einer M. Gunderson, 10224 130 street, chased a truck driver for 13 blocks before he was able to inform the trucker that he had struck the rear of the truck. The accident occurred at 102 avenue and 142 street at 2:30 p.m. Sunday. The front end of Gunderson's car was damaged slightly.

—V—

Miner Expires on Way to Hospital

Joseph Marko, or Marek, 10132 92 street, 56 years old, died in a taxi while being rushed to a city hospital at 6.30 p.m., Sunday.

Marko was an employee of the Nemko mines near Rabbit Hills. At 5.30 p.m. a taxi was called to the mine with instructions to take Marko to Dr. L. Megas' office, Kitchen block.

On the way to the city Marko's condition turned for the worse and while he was being rushed to hospital he passed away while the taxi was crossing the high level bridge.

Dr. E. A. Braithwaite, chief provincial coroner, was called, and stated that death appeared to be from natural causes. He ordered the R.C.M.P. to check the man's medical history at the mine.

The body was removed to the Park Memorial Funeral home.

Deceased has relatives in Poland.

ROYAL REFUGEE

HORIZONTAL
1,5 Pictured youthful European ruler.
10 He is king of ——slavia.
14 Extent.
15 Evolve.
16 Prince.
17 Lend.
18 Qualified.
19 Enlists.
21 Vegetables.
23 That one.
24 Electrified particle.
25 Peruse.
28 Swell of sea.
32 Skill.
33 Regret.
34 Confront.
37 Poker stake.
38 Upward.
40 Steal.
42 He visited ——.
46 He is a royal ——.
50 Bundle.
52 One of his titles is ——.
53 Gaelic.
54 Perch.
57 Wicked.
58 Sorrow.
59 Corrode.
60 Lairs.

VERTICAL
1 Kind of cabbage.
2 Metal.
3 Close.
4 Pertaining to a type of fish.
5 Pare.
6 Editor (abbr.)
7 Bathing vessel
8 Eastern Central (abbr.).
9 Not wholesale.
10 Desires.
11 Boss of a shield.
12 Gilded.
13 Mineral rocks.
20 Lieutenant (abbr.).
22 International language.
25 Male sheep.
26 Before.
27 Devoured.
29 Vase.
30 Groove.
31 Charge.
35 Gravy dish.
36 Originate.
37 Hurt.
39 3.1416.
41 From.
42 Encourage.
43 Female horse.
44 Otherwise.
45 Heart of fruit.
47 Bestow.
48 Ireland.
49 Long fish (pl.)
51 Also.
55 Correlative of either.
56 South Dakota (abbr.).

Answer to Previous Puzzle

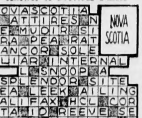

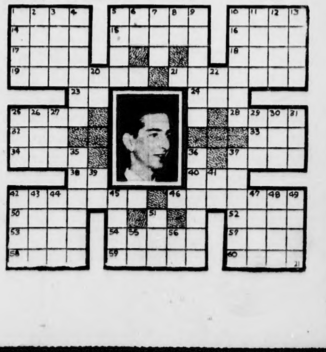

Our Boarding House **Major Hoople**

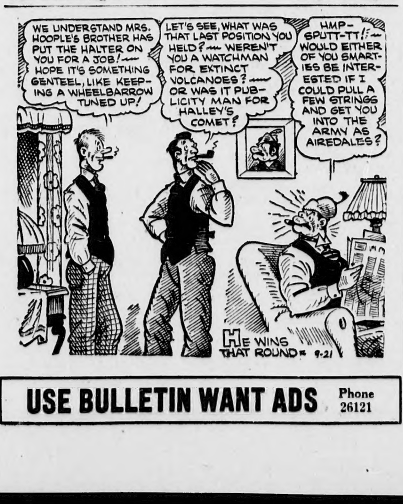

Out Our Way **—By Williams**

USE BULLETIN WANT ADS Phone 26121

CLEAN-RITE CLEANERS Plain Dresses Light Coats 3-Pc. Suits **50c**
9546 111 Avenue. Free Pick Up and Delivery. Ph. 71955

PLATFORM REVIEWED

Public Ownership Plan Of C.C.F. Party Outlined At Final Election Meet

A progressive application of the principle of public ownership to the development of the province's natural resources and major industries, was advocated by Elmer E. Roper, Co-operative Commonwealth Federation candidate in Tuesday's by-election, at his last campaign meeting held at St. Michael and All Angels' church, North Edmonton, Saturday night.

Angus MacInnis, C.C.F. member of parliament for Vancouver East, also spoke on behalf of Mr. Roper.

Twelve persons attended the meeting which was the last on schedule prior to voting time next Tuesday.

William Irvine, provincial organizer for the C.C.F. party and Mr. Roper's campaign manager, was chairman of the meeting.

Mr. Roper summarized his platform and stressed especially several "planks" of the platform dealing with various phases of social reform in the province.

DEVELOPS RESOURCES

Aside from all-out war effort, Mr. Roper regarded the application of the principle of public ownership to the development of the province's natural resources and major industries as one of vital importance.

Mr. Roper attacked Mr. Lymburn's claim that New Zealand's financial position has been seriously impaired by its social legislation as "evidence of responsibility" and "in very bad taste."

He then read information he received by telegram of New Zealand's financial position which stated that the island dominion's Social Security fund at March 31, 1942, had a balance of approximately $15,000,000 after paying over $60,000,000 in benefits to the New Zealand people.

During the fiscal year ending March 31 the revenue of the Social Security fund was over $2,000,000 more than was estimated in the budget, Mr. Roper pointed out.

He described Edmonton's own system of public utilities management as a clear-cut example of public ownership of the type he advocates for the whole province.

Mr. MacInnis pointed out the gravity of the war situation today and placed much of the blame upon the failure of leaders of democratic nations to realize the revolutionary character of this war.

"That is the main reason for the situation today and the reason the Allied Nations are not fighting this war today to the fullest possible effort," he said.

He stated that this is more than a war. It is a struggle that will determine whether the people or the vested interests will control the ways of life, he said.

He rapped private monopolies as powers that stand in the way of free thinking and a free way of life for the masses of people.

He stated that this war is not only a struggle for the defeat of Hitlerism abroad but it is a struggle for the establishment of a new world of free people.

REVIEWS MOVEMENT

He reviewed briefly the history of the C.C.F. movement in Canada and stated that it has been growing out of the economic conditions of the nation and has been gaining ground accordingly.

Mr. Roper reviewed his platform, in part as follows: For the past ten years, President Roosevelt has had nearly all the newspapers of the United States against him. I am sure he'd hate to have it otherwise now, because he has discovered that the newspapers seldom support parties or candidates who have the support of the great bulk of the common people.

I don't know why the Journal can't learn that the people of the democratic nations cannot be pulled around by the nose by newspapers any more. I haven't bothered to answer anything that either the Journal or the other candidates have said.

I counted the letters "C.C.F." sixteen times in three-quarters of a column reporting the speech of one candidate the other night. That was oftener than I had mentioned it myself! For my part, I think I know the people of Edmonton well enough to know that they want a candidate in an election to talk about what he stands for.

And after all, when a fellow has lived in a community like this for 25 years, and has mingled with his fellow citizens in this activity and that, and who has his home and his family and all of his other interests wrapped up in the community and its welfare—I don't think he needs to waste precious time replying to absurd statements about what is likely to happen to the country if the people vote for him.

SECOND PLANK

The second plank in our platform is that of the progressive application of the principle of public ownership to the development of our natural resources and major industries. It is amazing the lengths to which people who hate the principle of public ownership will go in an attempt to discredit it. But surely they cannot impress anyone in Edmonton with wild stories about bloody revolution.

We have in Edmonton the best possible examples of the benefit of public ownership. Because we own our public utilities we earn profits from our own utilities which relieves the taxpayers of ten mills on their tax bills every year.

Our utilities pay into the city treasury taxes and profits amounting to well over a million dollars a year. That is money which would go to a few rich men in Toronto or Montreal or New York if the utilities were privately owned, and if we wanted that money to spend in Edmonton we wouldn't have it as we do now. We'd have to borrow it from the men who got it from us in profits on our utilities and we'd have to pay them interest on it for ever and ever. Well, we say that is the principle of public ownership can prove to be such a benefit in the limited sphere of a municipality, it is a principle that should be extended to the development of the natural resources of the province so that all the people of the province and not a few rich men will benefit from the exploitation of our rich resources.

Probably there has been more comment about our health proposal than about any other. I have been saying to you that if you send me to the legislature I will work for a plan whereby free medical services, hospitalization and maternity care will be given to all the people who need it when they need it.

They do that very thing in New Zealand, now. We can do it in Alberta. Incidentally, I don't think it is in very good taste for a candidate in an election in Canada to question the financial standing of a sister Dominion as one of the candidates has done in reply to my reference to New Zealand. That brave little island Dominion, the blood of many of whose sons has been spilt on the sands of North Africa, has done more in men and material since the war began, in proportion to its population, than any other part of the British Commonwealth of Nations. Its wonderful system of social legislation has made the New Zealand people feel that they really have something worth fighting to preserve.

HOUSING FUND

For many years we have been advocating the establishment of a housing fund from which a definite number of medium-priced homes would be built each year to be rented at reasonable rates or sold on easy terms with low interest rates. A million dollars to start such a fund could be obtained as easily as the government has found well over a million to meet the losses on the operation of the treasury branches.

The fund could be added to by a definite amount from general revenue every year, and then all the rents and returns from sales would come back into the fund to be used again to build more houses. In a very few years the fund would be completely self-supporting. If such a fund had been started when we first began to talk about it years ago there would not be the deplorable housing situation which now exists in our city.

I will work in the legislature for a lowering of the age at which the old age pension shall be paid. I know that this is partly a federal matter, but the agitation has to start somewhere and I'd like to start it, and keep it up, too.

In New Zealand the pension is paid at sixty and it is thirty dollars a month and they don't chisel the amount down when two old people get it together. We can get the same thing in Canada if we can have people in our legislatures and other places where their voice is heard, fighting for it.

WASTEFUL SYSTEM

In education I believe that the economically wasteful system under which school books and supplies are handled should be abolished and that school books and supplies should be free in the same way that tuition is free, financed out of taxes. I propose that as both a parent and as a taxpayer. Then I think we should abolish the system of examination fees. They are a burden to individual homes, which should also be spread over all the population. I believe also that it should be brains, ability and fitness to serve the community which should determine whether or not a young person can obtain higher academic or technical education, and not the amount of money their parents have in their pockets.

I, most certainly, in the first session of the house in which I sit, if you go to the polls to elect me, fight for an increase in the miserable pittance paid to widowed mothers under the mothers' allowance. I helped to get the mothers' allowance act passed in the first place. When in 1932 the amount which we had obtained for widowed mothers to enable them to keep their families together, was cut by ten per cent, I protested with all the strength I had.

Since 1935 the members of the legislature have increased their indemnities by two hundred dollars and the members of the cabinet by hundreds of dollars, but while they were doing it there was not a whisper in the legislature, from any side of the house, about widows' allowances.

POST-WAR PREPARATION

There is one other plank in our platform that I want to mention. It is: Preparation for the post-war period. This should include the necessary research and gathering of engineering data on such projects as processing of coal by low-temperature carbonization, extension of irrigation, development of oil resources and processing of oil and agricultural products, and other means of processing, through public ownership and development of our resources, for the rehabilitation and employment of persons now engaged in the armed services and war work, and to increase the wealth of the province and ensure the economic security of the people.

My own view is that a member of a provincial legislature should use to the fullest extent the opportunities which that office give him to make the people of this province and of this nation more war-conscious, more intensely concerned about the issues that are involved in the war. In any event if you send me to the legislature I will consider that to be my first duty.

These things which I have reviewed with you today have been my great concern week in and week out, year after year. You know that. The people of Edmonton as a whole, and throughout Alberta know it. I'd like to feel that I can be your voice in the legislature in the promotion of greater social security for the people of this province. As a member of the labor movement for years, as a business man whose own business depends on the general prosperity of the community, as a parent and a citizen I have the strongest possible convictions that the things about which I have been talking for the past three weeks, are the things which are best for our whole country.

In an address William Irvine delivered later Saturday night at the Canadian Ukrainian Association hall in support of Mr. Roper, he stated that a vote for Roper would mean a vote for a carefully thought out policy—daring, audacious and fitting to the times.

ENERGETIC EFFORT

He stated that neither the provincial nor the Dominion government has distinguished itself in energetic war effort so far, and that it is the belief of the C.C.F that the provincial government can and should lead the way in the development of the province's natural resources.

"We can never be a wealthy people by playing with pieces of paper in a credit house, which foolish game costs the public $360,000 a year," he said. "It is oil, coal, chemicals and farm products that will win the war, and win economic security afterward."

IN CONCLUSION

Here is what the votes may say next Tuesday, Mr. Irvine summarized in conclusion:

"A vote for the Liberal would say that you are satisfied with the protracted delinquency of the Liberal administration at Ottawa. A vote for Mr. Gillies would say that you will be satisfied with the provincial government inaction; that you do not desire it to pursue vigorously a policy of developing the resources of this province to assist us in the war. A vote for Mr. Lymburn can only say that you desire no policy whatsoever except that social services are curtailed in order to pay the defaulted interest bill, so as to restore the credit which Mr. Lymburn helped to destroy. But a vote for Mr. Roper is a vote for total war, for the use of all provincial resources in the war effort: a vote for a carefully thought-out policy, daring, audacious and fitting to the times; a vote for vigor and vision in provincial affairs."

Here is Crew of the Charlottetown, Corvette Now Sunk

This picture, taken when the corvette Charlottetown was christened, shows officers and men of the Canadian naval vessel as they prepared to give their ship its baptism in action. The Charlottetown has now been sunk by enemy torpedoes in the North Atlantic with loss of nine sailors and injury to 14 others.

Casualties of Sunken Ship

ROYAL CANADIAN NAVY

OTTAWA, Sept. 21.—(CP)—Following is the Royal Canadian Navy's casualty list, with next-of-kin, following sinking by torpedo of the destroyer Ottawa:

MISSING AND BELIEVED KILLED IN ACTION

Hendry, George Ainslie, Surgeon Lieut., R.C.N.V.R., Mrs. Jean I. Hendry, (wife), 3219 Second St. S.W., Calgary.

McLeod, Ian Stanley, Lieut., R.C.N.V.R., Mrs. Anne McLeod (wife), Haileybury, Ont.

Rutherford, Clark Anderson, Lt.-Cmdr., Mrs. Mary M. Rutherford (wife), Halifax.

Wilson, Donald Alexander, Sub-Lt., R.C.N., Alex Wilson (father), 2517 Margata Ave., Oak Bay, Victoria.

Wright, Keith Francis, Sub-Lt., R.C.N.V.R., Mrs. Athol C. Wright (mother), Ottawa.

Adlington, Howard Hibbert, supply asst., R.C.N.V.R., Mrs. Elsie M. Adlington (mother), Bedford, Halifax County, N.S.

Ashley, Robert Pinder, AB., R.C.N.V.R., Miss Molly Ashley (sister), Winnipeg.

Baird John Allison, stoker (1st class), R.C.N.V.R., Mrs. Annie Baird (mother), Lorneville, Saint John County, N.B.

Baker, Elgy Edward, stoker (1st class), R.C.N.R., John Thomas Baker (father), Coldwater, Ont.

Beddis, Samuel John, engine room artificer (3rd class), R.C.N., Mrs. Stella Mae Beddis (wife), Halifax.

Bell, David Ovenston, OS., R.C.N.V.R., Mrs. Dorothy Bell (wife), Toronto.

Bowen, Stephen David, stoker (1st class), R.C.N.V.R., Mrs. Ruby Constance Bowen (wife), Toronto.

Bowman, Eric Jack, AB., R.C.N.V.R., Mrs. M. Bowman (mother), Norwich, Ont.

Brown, Robert David, LS., R.C.N.V.R., Mrs. Clara Brown (mother), Westmount, Que.

Bucheski, William, AB., R.C.N.V.R., Mrs. Doris Bucheski (mother), Windsor, Ont.

Burn, Albert Edward, OS., V14823, R.C.N.V.R., Mrs. May Burn (mother), 2470 25th Ave. E., Vancouver.

Burroughs, Walter Payne, AB., R.C.N.V.R., Frank Burroughs (father), Mitchell, Ont.

Campbell, Gordon Keith, OS., 4345, R.C.N., Mrs. Ann Campbell (mother), Eston, Sask.

Campbell, Woodrow Wilson, OS., R.C.N.V.R., Miss Ruth Campbell (sister), Leamington, Ont.

Chandler, Harry Manfield, AB., R.C.N.V.R., Mrs. Florence Chandler (mother), Charlottetown.

Chrisholm, Robert Donald, AB., 4241 R.C.N., Robert Chisholm (father), Rhineland, Sask.

Clemo, Frederick John Byron, AB., 4241, R.C.N., Frederick James Clemo (father), 474 Superior St., Vancouver.

Collier, Chesley, AB., R.C.N.R., Mrs. Ethel May Collier (wife), Halifax.

Collin, Joseph Adelard Jean L., stoker (1st class), R.C.N.V.R., Mrs. Helene Nadeau Collin (mother), Quebec.

Connolly, Richard Joseph, LS., R.C.N.V.R., Harold Connolly (brother), Halifax.

Coomer, Frederick William, AB., R.C.N.V.R., Mrs. May Coomer (mother), Toronto.

Coopper, Edwart Beaumont, LS., R.C.N.V.R., Wilfred Coopper (father), Sunbury Ont.

Cousineau, Lionel, stoker (2nd class), R.C.N.V.R., Mrs. Rosa Cousineau (mother), Pont Viau, Lavalle County, Que.

Crane, Walter James, Sigmn., R.C.N.V.R., Mrs. Hazel Crane (wife), Hamilton.

Crawford, Gordon Ralph, PO., V14333, R.C.N.V.R., Mrs. Doris M. Crawford (wife), 1555 Harwood St., Vancouver.

Creaney, Thomas, AB., R.C.N.V.R., Mrs. Rose Creaney (mother), Montreal.

Cressey, Harold Franklin, Sigmn., R.C.N.V.R., Mrs. Minnie Cressey (mother), Toronto.

Cudmore, Alfred, AB., R.C.N.V.R., Mrs. Alice Loretta Cudmore (wife), Charlottetown.

Culliford, Doyle Ingram, stoker, (1st class), R.C.N., Mrs. Clara Culliford (mother), Delhi, Ont.

Davies, William Thomas, AB., 4242, R.C.N., Mrs. Katherine Daives (mother), 216 Third St., Brandon, Man.

Hunt, William Edward Davis, stoker (1st class), V11819, R.C.N.V.R., Mrs. Gladys Mildred Hunt (wife), 905 "G" Ave., North Saskatoon, Sask.

Deeves, Arthur James, leading telegraphist, 2813, R.C.N., Mrs. Catherine Deeves (wife), 2437 31st St. W., Calgary.

Don, John Rutherford, telegraphist, 3710, R.C.N., James S. Don (father), Andrews Rd., R.R.4, Victoria.

Doran, Patrick Dixon, stoker (2nd class), R.C.N.V.R., Mrs. Beatrice Doran (mother), Newcastle, N.B.

Douglas, Albert, A.B., R.C.N.V.R., Mrs. Alma Douglas (wife), Dartmouth, N.S.

Dughay, Henri Robert, seamen's cook, R.C.N.V.R., Harry Duguay (father), Riviere du Loup, Que.

Fishes, John Agnew, AB., 4288, R.C.N., Mrs. Anabelle Fisher (mother), Box 369, Fifth Ave. E., Biggar, Sask.

Froats, Donald McRae, Officer's cook, R.C.N., Mrs. Evelyn M. Froats (wife), Belfast Ireland.

Gallagher, Howard Joseph, LS., R.C.N., Mrs. Kathleen Gallagher (wife), Halifax.

Gerland, Melvin, AB., 40815, R.C.N., Mrs. Katherine Garland (mother), 2195 Seventh Ave. W., Vancouver.

Gibb, James Arthur, AB., R.C.N., Mrs. Mary Gibb (mother), Three Rivers, Que.

Glasgow, Charles Edmund, AB., R.C.N.V.R., Mrs. Lucy Glasgow (mother), Verdun Que.

Harker, James Sharp, leading telegraphist, V32011, R.C.N.V.R., James E. Harker (father), 359 Richmond Ave., Victoria.

Harris, Carl Norman, OS., R.C.N.V.R., Mrs. Mary Harris (mother), Halifax.

Heiberg, Kenneth Gordon, PO., 2599, R.C.N., Mrs. Mary G. Heiberg (wife), 3075 St. Catharione's St., Vancouver.

Henry, Robert, AB., R.C.N.V.R., Mrs. Minnie Henry (mother), Toronto.

Hickey, John Chesley, AB., R.C.N.R., Mrs. Madeline Hickey (mother), North Sydney, N.S.

Hobbis William Herbert, electrical artificer (3rd Class), 40825, R.C.N., Mrs. Hazel Hobbis (wife), 1430 Pembroke St., Victoria.

Hockley, John Wood, steward, R.C.N., Mrs. Katherine A. Hockley (wife), Montreal.

Holmes, Earl Ira, AB., 4066, R.C.N., Mrs. Esther Holmes (mother), 278 Third Ave. E., Swift Current, Sask.

Houghton, David Harvey, ordinary sigmn., R.C.N.V.R., Mrs. Eva Houghton (mother), Toronto.

Howard, Frederick Chaffer, telegraphist, R.C.N., Mrs. Gertrude Howard (mother), Winnipeg.

King, Arthur Haliburton, OS., R.C.N.V.R., Mrs. Mary King (mother), Annapolis, County, N.S.

Kostenko, Nicholas, telegraphist, 4677, R.C.N., Mrs. Minnie Kostenko (mother), General Delivery, Box 69, Clair, Sask.

Labonte, Ernest, stoker (1st class), R.C.N.V.R., Mrs. Philomene Labonte (mother), Montreal.

Leslie, Kenneth Lloyd, stoker (1st Class), R.C.N.R., Eric Leslie (brother), Halifax County, N.S.

Leroy, Charles Edgar, A.B., R.C.N.V.R., Mrs. Catherine Kirk (mother), Toronto.

Masson, Andre, OS., R.C.N.V.R., Mrs. Rose Masson (mother), Montreal.

Milburn, John Robert, ord. artificer (4th class), R.C.N., Mrs. Silvia L. Milburn (wife), Halifax.

Miller, Earl Glawson, stoker (1st class), R.C.N., Mrs. Bessie Walker (mother), Halifax.

Moore, Albert Arthur, leading stoker, R.C.N.V.R., Mrs. Geraldine Moore (wife), Cowansville, Que.

Morrison, Francis Alexander, stoker PO., R.C.N.R., Mrs. Lillian Morrison (mother), Curling, Bay of Islands, Nfld.

Morrison, Harry, stoker (1st class), R.C.N.V.R., Mrs. Phyllis Morrison (wife), Toronto.

Muchmore, John Vincent, stoker (1st class), 21884, R.C.N., Mrs. Joan Lucy Muchmore (wife), 3073 Millgrove St., Victoria.

Murphy, Gerald William, OS., R.C.N.V.R., Mrs. Maude Murphy (mother), Halifax.

MacDonald, Arthur Andrew, leading supply asst., R.C.N.V.R., Mrs. Helen MacDonald (mother), Mount Stewart, P.E.I.

MacDonald, Hubert Colquhoun, chief stoker, 21237 (unit not given), Mrs. Agnes McMillan MacDonald (wife), Victoria.

MacKenzie, Charles Alexander, LS., R.C.N.V.A., Mrs. Jessie G. MacKenzie (mother), Long Branch, Ont.

McKechnie, Morton Hugh, OS., R.C.N.V.R., V10554, Mrs. Marion McKechnie (mother), 1930 Retallack St., Regina.

MacMillan, Alexander, sick berth attendant, R.C.N.V.R., Mrs. Mary H. MacMillan (wife), Kingston, Ont.

Neath, John Frederick Earl, AB., R.C.N.V.R., Mrs. Rita D. Neath (wife), Owen Sound, Ont.

Neil, Percy Thomas, AB., R.C.N.V.R., Thomas Neil (father), Woodroofe, Ont.

Palmer, Ralph Barry Nelson, AB., R.C.N.V.R., Mrs. Iva Mabel Palmer (wife), Winnipeg.

Paradis, Paul Vincent, AB., R.C.N.V.R., Mrs. Mary Paradis (Mother), Montreal.

Peppler, Stanley, AB., R.C.N., Mrs. Albert Peppler (mother), Listowel, Ont.

Pettit, John Betrum, stoker (1st class), R.C.N.V.R., Mrs. Flora M. Pettit (wife), Kingston, Ont.

Piontek, Jack Wallace, AB., R.C.N.V.R., Mrs. Edith M. Piontek (wife), Toronto.

Pooles, Donald Hamilton, telegraphist, R.C.N.V.R., Mrs. Sarah Clementa Pooles (wife), Winnipeg.

Poster, Harold Steven, OS., R.C.N.V.R., Mrs. Maggie Porter (mother), Toronto.

Purcell, Herbert Augustus, engine room artificer (3rd class), R.C.N., Mrs. Dorothy Purcell (mother), Halifax.

Quigley, Lloyd Peter William, AB., 4253, R.C.N., Mrs. Sadie Quigley (mother), 767 Kingsway St., Vancouver.

Rasmussen, Clifford John, OS., R.C.N.V.R., Mrs. Gladys Rasmussen (mother), St. James, Man.

Riches, Clifford, AB., R.C.N.V.R., (1st class), 21535, R.C.N., Archibald Mrs. Florence Riches (mother), Toronto.

Robertson, Earl James, coder, R.C.N.V.R., Mrs. Mary S. Robertson (mother), Winnipeg.

Robinson, Walter Victor D., AB., 2783, R.C.N., Mrs. Florence Goring (mother), suite 1, Gorge Hotel Apts., Tillicum Rr., Victoria.

Robshaw, George Albert, AB., R.C.N., Mrs. Margaret Robshaw (mother) Montreal.

Roop, Roy Munroe, AB., R.C.N.R., Mrs. Katherine Roop (mother), Annapolis County, N.S.

Secord, Gerard Frederick, AB., R.C.N.V.R., Mrs. Pauline Secord (wife) Saint John, N.B.

Sheppard, David George, Leading Sigmn., R.C.N.V.R., Mrs. Elizabeth Sheppard (mother) Winnipeg.

Shillito, John George, AB., 4291, R.C.N., Mrs. Davina Shillito (mother), P.O. Box 126, Union Bay, B.C.

Simons, Clinton LeRoy, Ordinary Sigman., 4639, R.C.N., Mrs. Martha Simons (mother), Suite 311, Healy Booker Block, Swift Current, Sask.

Slaunwhite, Harry Melvin, AB., R.C.N.R., Mrs. Rita N. Slaunwhite (wife), Halifax.

Smith, Alexander, AB., R.C.N.V.R., Mrs. Margaret Smith (wife), Winnipeg.

Smith, Arthur, AB., 4224, R.C.N., Mrs. Florence Smith (mother), 254 20th St., Brandon, Man.

Smith, Kenneth Gordon, Seamen's Cook, V14721, R.C.N.V.R., Leslie James Smith (brother), care of J. Miln, R.R. No. 2, Austin Rd., New Westminster B.C.

Smith, Roseville St. Clair, Stoker (1st class), R.C.N.V.R., Mrs. Ethel Moores (mother), Athleston Que.

Southall, Harry Kenneth, AB., R.C.N.V.R., Mrs. Jessie Southall (wife), Halifax.

Stephens, Oswald, Bertman, Stoker (1st class), R.C.N., Mrs. Marie A. Stephens (wife), Long Branch, Ont.

Taylor, Ernest Francis, AB., R.C.N.V.R., Sgt. Stanley W. Taylor (father), Camp Livingstone, La.

Taylor, Frederick Francis Monroe, OS., R.C.N.V.R., Alex M. Taylor (father), Essex, Ont.

Trainor, Alfred Noel, PO., Steward, 40459, R.C.N., Mrs. Doris E. Trainor (wife), Armdale, P.O. Halifax.

Tremblay, Joseph Antonio Sylva, AB., R.C.N., Mrs. Marie L. Tremblay (mother), St. Irene, Charlevoix County, Que.

Trudel, Camille Gerard, Stoker (1st class), R.C.N.V.R., Joseph Trudel (father), Quebec.

Whiting, Basil Evans, AB., 4037, R.C.N., Mrs. Muriel Whiting, (mother), Whaletown, B.C.

Wilson, Archibald Whetstone, Stoker (1st class), 21535, R.C.N., Archibald Wilson (father), 415 William St., Victoria.

Young, Thomas William, AB., R.C.N., Mrs. Eva Miller (mother), Hamilton.

Zinck, Cyril Milford, Supply Asst., R.C.N.V.R., Mrs. Lillian F. Zinck (wife), Halifax.

DIED OF WOUNDS RECEIVED IN ACTION

Emerslund, Arnold Goodwin, Telegraphist, 3691, R.C.N., Mrs. Mabel Emerslund (mother) 1745 14th Ave., W. Vancouver.

Survivors of Lost Warship

ROYAL CANADIAN NAVY

OTTAWA, Sept. 21.—(CP)—Following are the names of survivors of the sinking of the Canadian destroyer Ottawa, as made public today by naval service headquarters (next-of-kin and their home addresses were not made public):

OFFICERS

Sub-Lt. Thomas Hugh Buchanan, R.C.N.V.R.

Sub-Lt. Latham Brereton Jenson, R.C.N.

Lieut. Joseph A. J. D. Lantier, R.C.N.V.R.

Lieut. (Engineer) Donald Lachlan McGillivray, R.C.N.V.R.

Lieut. Thomas Charles Pullen, R.C.N.

RATINGS

AB. Wheeler, Vernon, engine room artificer (3rd class), V22187, R.C.N.V.R.

Acton, Robert G., AB., V18199, R.C.N.V.R.

Archibald, Herbert L., AB., 3124, R.C.N.

Barriault, Michael, acting leading stewart, U2961, R.C.N.R.

Billard, Robert A., shipwright (3rd class), 40663, R.C.N.

Causley, John L., supply assistant, V19414, R.C.N.V.R.

Currie, Patrick D., PO., 2800, R.C.N.

Doucette, Wilfred U., AB., A1762, R.C.N.

Dobing, Sydney R., AB., 4729, R.C.N., R.C.N.R.

Eagle, Frederick W., chief engine room artificer, 21549, R.C.N.

Fraser, Alexander, OS., V326, R.C.N.V.R.

Foy, Edward R., AB., V22894, R.C.N.V.R.

Gignac, Robert H., stoker, V19217, R.C.N.V.R.

Grivel, George Q., PO., 2534, R.C.N.

Hard, Arthur A., acting PO., 3267, R.C.N.

Hawkins, George H., stoker, V18463, R.C.N.V.R.

Hood, Patrick A., LS., 2486, R.C.N.

Hunter, Herbert, OS., V14625, R.C.N.V.R.

Jones, Lloyd Irwin, gunner, R.C.N. (No number given).

Johnson, George D., stoker, V8887, R.C.N.V.R.

Joseph, Aurelle F., AB., 4248, R.C.N.

Kirkpatrick, James J., steward, V13662, R.C.N.V.R.

Leighton, Thomas A., Sigmn., V24029, R.C.N.V.R.

Locke, Maurice M., engine room artificer (3rd class), 21650, R.C.N.

Logosz, Steve, OS., 4349, R.C.N.

MacKinnon, Duncan L., OS., V10550 R.C.N.V.R.

Mason, Roy A., Leading Seamen's Cook, A834, R.C.N.R.

McCauley, Henry, AB., V6239, R.C.N.V.R.

McGlyn, George H., Leading Stoker, 21592, R.C.N.

McLaurin, Donald, Writer, V6440, R.C.N.V.R.

McLeod, Malcolm A., Leading Stoker, 21759, R.C.N.

McQueen, William S., Leading Sgmn., V2110, R.C.N.V.R.

Owen, Mervyn, AB., 4252, R.C.N.

Parradis, Anthony G., Supply Asst., 40719, R.C.N.

Patten, Kenneth, Officers' Cook, V13806, R.C.N.V.R.

Parent, Jasep.. N., Stoker (2nd class) V3723, R.C.N.V.R.

Reeves, Douglas H., AB., 4254, R.C.N.

Rollinson, Frederick M., AB., 2581, R.C.N.

Seath, Ritchie O., Coder, V23611, R.C.N.V.R.

Scott, Peter W., AB., V7623, R.C.N.V.R.

Sinclair, Roy C., Acting Stoker PO., 21564, R.C.N.

Skillen, Clement, AB., V16231, R.C.N.V.R.

Smith, Cecil, Acting Engine Room Artificer (3rd class), V30468, R.C.N.V.R.

Smith, John, PO., 1861, R.C.N.

Soles, Norman S., AB., 3311, R.C.N.

Stone, Douglas B., AB., 4222, R.C.N.

Terrabassi, Joseph, OS., V19351, R.C.N.V.R.

Thomas, Fernand, OS., 4171, R.C.N.

Thomas, Richard ., Acting Stoker PO., V15131, R.C.N.V.R.

Tizzard, John, Acting Stocek PO., 31456, R.C.N.

Underhill, Dalvin R., AB., 4268, R.C.N.

Waller, James, Acting PO., Seaen's Cook, 40507, R.C.N.

Waycik, Walter E., AB., V22866, R.C.N.V.R.

Wedmark, Alvin G., AB., V9592, R.C.N.V.R.

Weir, Robert R., AB., V17167, R.C.N.V.R.

Williamson, John N., Stoker, V1860, R.C.N.V.R.

Wilson, John E. Stoker, V12367, R.C.N.V.R.

Wilson, Norman, AB., V14397, R.C.N.V.R.

Withus, Alfred S., AB., V16464, R.C.N.V.R.

Works, Harlan, Stoker, V26154, R.C.N.V.R.

Worth, Elton, AB., V1227, R.C.N.V.R.

Wortman, George E., Acting Stoker PO., 21200, R.C.N.

Carracher, F., Cook, V1521, R.C.N.V.R.

Taylor, David S., PO., 3393, R.C.N.

Walterson, Gudmunde J., Acting Leading Stoker, V2201, R.C.N.V.R.

(Six Royal Navy ratings were also among the survivors, but their names were not made public).

Cornerstone Of New Church Is Laid Here

Continued from Page Nine

urer of the trustee board; the Rev. W. Nainby, of Holy Trinity church; the Rev. J. MacBeth Miller, First Presbyterian church; the Rev. Elgin Turnbull of Knox United church; Dr. E. T. Scragg, representing the Edmonton Presbytery; Dr. Stacy McCall and the Rt. Rev. A. S. Tuttle.

Mr. Graham is chairman of the building committee, and W. H. Langman, secretary. Chairman of the building fund committee is A. E. Rosborough, and R. L. Gilmour is secretary. W. W. Prevey is vice-chairman of the trustee board, and William Robertson is secretary-treasurer.

The new church was planned by Rule, Wynn and Rule, architects, and A. Carlson is the contractor.

Invitations to attend the laying of the corner stone were issued to: Hon. J. C. Bowen, lieutenant-governor; Hon. Wm. Aberhart, premier; His Worship, John W. Fry, mayor; Dr. Robert Newton, president of the university; Hon. D. B. McMillan, minister of agriculture; Hon. James A. MacKinnon; Mrs. Cora T. Casselman, M.P.; Dr. G. F. McNally, deputy minister of education; Mr. A. E. Ottewell, registrar of the university; Mr. W. G. Robertson, principal of Strathcona High; Hon. W. A. Fallow, minister of public works; Rt. Rev. A. S. Tuttle, ex-moderator of the United Church; Rt. Rev. W. F. Barfoot, bishop; Rev. D. Young, president of the Ministerial Association; Rev. E. T. Scragg, Edmonton Presbytery; Rev. S. Hirtle, Baptist Church; the city clergy; Dr. G. S. Lord, principal of the Normal School; Mr. R. S. Sheppard, superintendent of schools, and others.

—V—

Nazi Annihilation Policy Denounced

OTTAWA, Sept. 21.—(CP)—The executive committee of the League of Nations Society in Canada Saturday aligned itself with the League of Nations Union in London in expressing indignation at "the campaign of annihilation carried on in cold blood and as a matter of policy by the German army commanders and Nazi officials in the countries occupied by them and more particularly Poland."

ISSUED BY WORLD FAMOUS UNDERWRITERS

LLOYDS OF LONDON

Made Availiable to Bulletin Readers and Their Families

Travel and Pedestrian **$5,000.00** Accident Policy

$1 A Year For Ages 16 to 60

Is All You Pay!

Clip This Certificate and Send It In Today

Edmonton Bulletin $5,000 Travel and Pedestrian Accident Certificate

APPLICATION BLANK

ANNUAL REGISTRATION FEE $1.00 for ages 16 to 60 years $1.25 for ages 6 to 16 and 60 to 75.

EDMONTON BULLETIN, Insurance Division, Circulation Department, Edmonton, Alberta.

I Attach $ .... Covering This Application

Date ....

I apply for the $5,000 Travel & Pedestrian Accident Certificate issued by special arrangement with Underwriters at Lloyds, London, through Whalen Insurance Brokers (Alta.) Ltd., exclusively to regular readers of The Edmonton Bulletin, and herewith pay the Registration Fee of $1.00 or $1.25.

DO NOT PAY PREMIUM TO CARRIER. SEND MONEY ORDER OR PAY DIRECT TO BULLETIN OFFICE.

In consideration of said certificate I hereby agree and certify as follows:

Subscribers Check Here ☐ I am at present a regular subscriber to The Edmonton Bulletin, and will continue as such for a period of not less than one year at the regular subscription rate of 20c a week by carrier or $6.00 a year by mail in rural Alberta.

Regular Readers Check Here ☐ I am a regular reader of The Edmonton Bulletin and a member of the family where delivery of The Bulletin will be continued for one year from the above date in the name of: (Subscriber's Name) ....

New Subscribers Check Here ☐ This will constitute your order to commence delivery of The Edmonton Bulletin immediately to the address given below for a period of one year.

I understand several days are required to issue and mail my certificate. I agree that my insurance protection starts noon of the day the certificate is dated, also that should I stop the paper, my certificate is subject to cancellation.

PRINT FULL NAME OF APPLICANT .... AGE (next birthday) ....

STREET ADDRESS .... APT NO ....

CITY AND PROVINCE .... R.R. ....

BENEFICIARY .... RELATIONSHIP ....

Clerk Sign Here. Applicant Sign Here

A MARRIED WOMAN should give her own name, not her husband's For instance, Mrs Mary Smith NOT Mrs John Smith.

This offer is to old and new subscribers alike Your subscription to this paper entitles every relative of the subscriber's family, living at his address where the paper is delivered, to get a certificate by paying the Registration Fee of $1.00 each

The registration fee for persons between the ages 6 to 16 and 60 to 75 is $1.25 The insurance will not cover (1) persons blind, deaf, crippled, or who have lost an eye or limb (2) firemen policemen, or railroad employees while on duty

SPORTING BLOOD

BY HARRY HARRISON KROLL

CHAPTER XII

ABOVE the rush of wind Hunter Dent yelled again at Red Ballard, "Idiot, what's the idea?" Red kept going. She shouted back at him, "Taking you back to jail!" She ran a red light in town and turned down the side street where the jail was located. She shot on the brakes. Out she leaped. She ran into the jail office. Hunter followed, as always both irritated and amused by her precipitous movements. Red was just finishing her instructions to Sheriff Anderson.

"The Ghibarto twins are catching the ten-nine plane. I happen to know, sheriff. There it is now." They stopped to listen. Overhead came the roar of the Miami plane. "Those twins are the killers, sheriff!" In a moment Red came out, and right after her the red-faced officer. "Come on, Hunter!" the girl said, and hauled Hunter into her roadster while the sheriff jumped into his big official car.

Red started out of town ahead, taking the highway three miles out to the airport; but Anderson got the right of way with his siren and they saw the big car disappear down the highway as the plane banked, made a wide circle, and got read to land.

When Red raced up to the airport they saw the Ghibarto boys getting ready to go aboard. Sheriff Anderson stepped up. Red and Hunter ran through the gate.

"Sorry, gentlemen," Sheriff Anderson said, "but I have to detain you."

The exotic young men shed all their debonair sophistication. Sportsmanship, if they'd had any, went out of them in this moment. One of them reached for his revolver. Anderson had expected something like that. A huge, fast worker, he knocked the twin down. Passengers were excited, and a child screamed. Hunter had moved in. When the other twin looked as if he would resist arrest Hunter landed a clean lick right back of the beautiful youth's ear. He went down with his brother. Anderson put the bracelets on the two dazed fellows and soon was going back to town with them.

When Junior Ballard was able to make a statement, he corroborated pretty much Hunter's hypothesis. When the details were all cleared up it was fairly well established that the Ghibartos shot the bank messenger, and had tried to kill Junior but had missed him twice and the shot that caught him was at a distance down the street, beyond the paving, where Junior had his car parked and waiting. The elder Ghibarto was in jail in lieu of bond; and his sons occupied cells down the corridor from him.

* * *

Strickland Ballard came out to the estate. It was a sunny autumn day. The men stood and looked over the farmlands, talked in a desultory way about plans for the next year.

"I'm raising your salary $500," Ballard said. He eyed the young manager: All at once the sporting blood in him began to circulate. He broke into a laugh. "I'm fixing to come across, Dent. I restore to you your strain of corn. I have promised some through advertising, but I'll either pay you for the seed grain, or withdraw the offer and work it out some way with the customers. As for your horse, that, too, belongs to you. That is, unless you wish to make a gift of the animal to Bella, but if I were you I'd not do that unless you kept a halter on the whole matter. Finally, sir, I am going to beg your pardon, Dent. I've been through a lot these last few days, and I've done some thinking as I went along. I've made a few resolutions."

Hunter looked at the man. He was doing a better job than Hunter had dreamed. "For instance?"

"I've decided to ease up on the pill business and work at the daddy job a little better. To my mind you have been a true sport, Hunter. You've even worked at my job, trying to rear my children as best you can; and I have to take my hat off to you in your determination to protect Junior. You're a better man than I am, sir."

Hunter was red with both pleasure and embarrassment. Triumph in the face of true sportsmanship is never the thing one dreams of in burning rage and desire for revenge.

He and Ballard shook hands, and the man went and got into his waiting limousine and was whisked back to town.

Hunter went slowly to the office. There he telephoned Squire Doolittle. "I have a little chore for you, Judge," he said. "You'll be there in about 30 minutes? Okay." He hung up, went down, and backed out his car. He hunted around for Red. He found her on the front porch. "Hello," he grinned. "How about a ride?"

"You taking me for a ride?"

"Something of the sort. Wait here till I bring my car."

"Mine's right out here. How about just going with me?"

"You might not want to go where I'm going."

"Where's that?"

"Doolittle's store."

"Sure," she laughed. "I was going there, too."

They went and got into her car and soon they were going along a gently rolling country road through an azure day.

"Am I riding Firefly in the horse show, Hunter?"

"I'll tell you yes or no in about 15 minutes."

She gave him a questioning look, and then laughed with odd merriment. "Then it will be yes. What'll you wager?"

"Let me see," he mused. "What do I have to put on the barrelhead?"

"Yourself?"

"Okay. I'll bet me against you."

* * *

They came to the little rustic store. Squire Doolittle, with one suspender, sat on the porch waiting. Red and Hunter got out and ran up the steps.

"Well, Judge," Hunter said, "here we are."

"Yes," Red laughed, "here we really are, Judge."

Squire Doolittle laughed the mellow laugh of an old man who still remembers the habits of the young heart. He looked from one to the other of them.

"W-well, now, folks," he drawled, "I've got a dockymint in one of my hip pockets. Lemme see now." He took out a large envelope from his right pocket. "This here is a wedding license what I bought just as you directed me to, Hunter. It's a fust rate license and it'll do the job."

He reached into his other pocket and brought out another envelope. Now he grinned at Bella Ballard.

"Miss Red, I done just exactly what I told you I'l do. I went to the co't house t' other day, when you said you was laying a bet, and bought this pair of license to marry you by. They seem to be fust class prime marriage license. One is writ out to Bella Ballard and Hunter Dent, and the other is writ out to Hunter Dent and Bella Ballard. Whichever one I use to marry you two by, the other loses his barrelhead. Which shall it be?"

Red looked at Hunter; Hunter looked at Red.

"Ah!" they both said at the same time.

"You'll have to get Sam, or Mrs. Doolittle to witness," Hunter suggested.

"I'll go to the house and fetch the little lady."

Squire Doolittle moved off to get his 300-pound wife. Hunter and Red collapsed into each other's arms.

"I win!" Hunter said.

"No, I win," Red half-laughed and half-wept.

They stood a moment there in the bland afternoon and kissed. Then Squire and Mrs. Doolittle came. In a few moments Red said, "I do," and Hunter Dent said, "I do."

Hunter, as they drove back to the estate, hadn't ever seen the day so gay in autumn, or the brown land so kindly under a sky in the fall.

THE END

—V—

Hold Everything

"Are these the only references you have — pawn tickets?"

Laff-A-Day

"It says the situation is 'serious.' That leaves 'grave' and 'hopeless' yet, doesn't it?"

Curious World —By William Ferguson

Debunker

Artists and other illustrators often create popular fallacies and perpetuate them. A good example is the picture often seen of eagles descending on some object of prey, beak first, as though in a power dive. The truth is that eagles always come down feet first not beak first. One of the few birds to fly downwards beak first is the Mackeral gull which dives into water in this position. Pictures of eagles flying downward head first are as erroneous as pictures of ostriches with their heads in the sand, or birds sleeping with their heads under their wings.

—V—

Most of Nippon Naval Force at Buna Destroyed

NEW YORK, Sept. 18—(AP)—The BBC quoted a spokesman at Allied headquarters in Australia as saying today that the Japanese now had lost almost the entire fleet they had put into Buna, base of the Japanese drive across New Guinea on Port Moresby. CBS heard the broadcast. How many ships the Japanese used has not been made known.

SUPERMAN

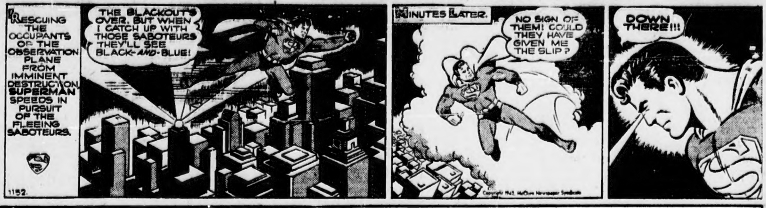

3 FLOORS OF DARING VALUES! ARMY & NAVY WE DO SELL FOR LESS!

ORPHAN ANNIE

PODERSKY'S 104th ST. and JASPER AVE. BETTER QUALITY FURNITURE FOR LESS! BUY YOUR FURNITURE AT PODERSKY'S LTD. ONE STORE ONLY 104th ST. and JASPER AVE.

GASOLINE ALLEY

69c THRIFTY WASH, 10 lbs. All Flat Work Ironed CAPITOL CLEANERS AND LAUNDRY CARRY and SAVE CLEANING, ● Suits ● Dresses 39c

DICK TRACY

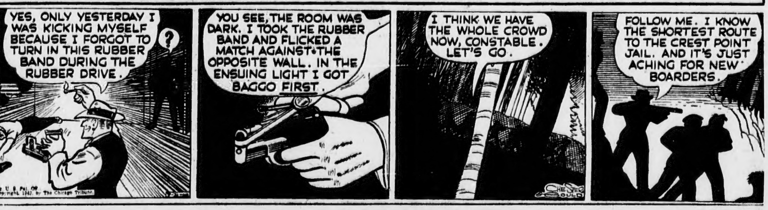

MOON MULLINS

BOOTS and Her Buddies

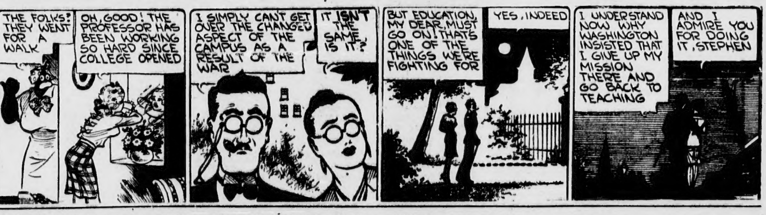

ALLEY OOP

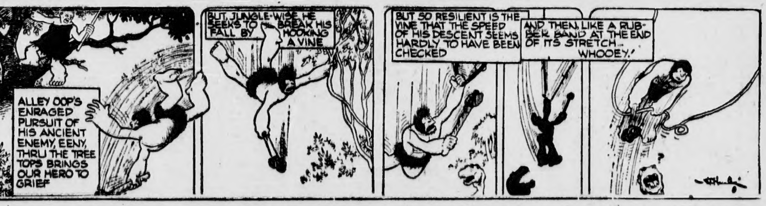

FRECKLES

The War Today

By JOHN COLLINGWOOD READE

Russian Resistance Saps Foe's Strength

The work of attrition or "blitz-grinding" goes steadily on. German troops, machines, fuel and lubricants are daily being killed, smashed or consumed from Leningrad to Mozdok, while the means of repairing or replacing them is being relentlessly destroyed by British, American and Russian aircraft ranging all over Occupied Europe.

German and Italian operated shipping is being sunk every day off the Norwegian coast and the Dutch coast, in the Bay of Biscay and in the Mediterranean. And when the shipyards are not being pounded, the steel mills from which they get their plate are being laid in ruins. Labor, which is needed so badly for the munitions industry that it could neither be spared nor transported to gather the harvest, is being kept busy clearing up debris or dispersed for lack of accommodation as city after industrial city becomes uninhabitable.

These facts are matters of record. The workers of Luxemburg, one of the richest steel-producing areas in Europe, went on strike; so they are now being uprooted from their homes and removed for service in Germany. The same applies to thousands of Dutch workers, and the new French labor laws decreed by Laval tap a new source of labor for the Germans in France.

To offset such measures, the Allied bombing operations over the continent will need to be intensified. If weather conditions do not permit precision bombing of primary military targets, area bombing over populated centres can be carried out, even as the Germans did over the large industrial centres of Britain in the winter of 1940-41.

THE SECOND-FRONT ISSUE

It cannot be stressed too often that labor is just as important to production as machinery. And if labor can be kept immobilized for lack of sleep and accommodation, or diverted to repair and defense work, the production of offensive weapons must be slowed down. The Allied bombing attacks, though not as direct and immediate in their consequences as a full-scale military offensive in western Europe, are nevertheless of first-rate military importance.

All news services yesterday carried feature articles, with London datelines, emphasizing the differences of opinion between the Anglo-American bloc and the Russians. They created the impression that a second front was probably out of the question until the spring of 1943, and quoted foreign spokesmen in London to the effect that the postponement of a continental invasion would have serious repercussions on Anglo-American relations with the Soviet in the present, besides reawakening Soviet suspicion and mistrust to complicate the achievement of a settled peace after the war.

It is hard to know what these despatches really mean. Such a point is made of the matter, and it is given such wide currency by so many news agencies, that it would look as though the stories were officially inspired. We have a war of nerves of our own, though I sometimes think it is harder on our nerves than those of the enemy, because of the passionate hope which we all cherish of a new era in which sympathy and co-operation between Russian and the democracies will take the place of the plotting, scheming and boring-from-within on the one hand, with its counterpart of Red-baiting and repression on the other.

It is hard to envisage postwar economic security with universal prosperity and an enduring peace after the war unless the great cultural force and economic power of Russia with its enormous population is working in frank co-operation with the Anglo-Saxon and Chinese groups. In the end, it must be the same with India, so that there will be no fester spot in the world large enough to infect the whole of mankind with the virus of war.

Perhaps it is an awareness of the vital need for an Anglo-American-Soviet accord which makes this question of a second front so thorny. There are important moral principles underlying it, and moral principles are essential for waging successful warfare.

BRITAIN ONCE STOOD ALONE

But moral principles are served best by practical performance. We can all die for a cause, when necessary, and where death will serve that cause. It is sometimes much harder to live for a cause. The Russians themselves have illustrated the truth of this. They are fighting for survival. When Germany invaded Poland, Russia did not lift a finger because she was not ready and could not have successfully defied the might of the German army. Quite the contrary, she was trading with Germany and fraternizing under a pact of friendship.

Still considering the military necessities of securing her own defense, she went further, and attacked Finland to obtain commanding bases in the Eastern Baltic and secure the sea approaches to Leningrad. Later, she occupied the eastern half of Poland, and under threat of military force brought the Baltic countries of Lithuania, Latvia and Estonia under her domination.

In the meantime the fury of the German assault was being turned against Britain. For a solid year the British stood to their benches and machines under a rain of German fire and steel, while British mariners fought to drive the German surface raiders and U-boats out of the shipping lanes and push the enemy back from Suez and the Red Sea. These things, though most people have now forgotten them, Britain actually did accomplish.

The Royal Air Force smashed the offensive power of the Luftwaffe; the Royal Navy, in co-operation with the air force, destroyed a third of the German surface fleet, almost half the Italian surface fleet, and a large part of the French surface fleet as well, and won the first round of the Battle of the North Atlantic. In addition to that, the British army cleaned the Italians out of Somaliland, Abyssinia, Eritrea and Cyrenaica, and would have consolidated their victory but for the need of coming to the aid of Greece. Even so, they had time to spare to suppress the Iraq rebellion, capture Syria and establish contact with the Russians in Persia.

All this was done virtually without aid. Russia was not then ready. Nor did she spring to arms until Russian territory itself was assaulted. Now the picture must be viewed in reverse. The people of Britain and the United States are much more anxious to help Russia, and in helping Russia save themselves, than ever the Russians were to help Britain and the United States. Part of this enthusiasm arises from a sincere and genuine admiration for the splendid showing the Russians have made. And if we are more anxious to help the Russians now than the Russians were to help us in the hour of our greatest peril it is because a continuance of Russian resistance now has a more direct bearing upon our safety and survival than our operations in the west appeared to have on the safety of Russia.

Nevertheless, the history of this war is a matter of record. The Russians put off a showdown with Germany, and even gave the Germans countenance, while the whole of western Europe was being overrun and Britain was being deluged with high explosives. They did so because they were not then ready to meet German military power, even though it was at that time concentrated in the west. Their military judgment proved perfectly sound. They watched the Royal Air Force at work and decided that every German plane shot down over Britain — and nearly three thousand planes were shot down in the western theatre of war — was one plane less to drop bombs on Russia.

SECOND FRONT MUST COME

And they knew the attack was coming and were steadily preparing to meet it. Today the Anglo-American forces are feverishly preparing their western offensive. For, whatever thir judgment is worth, and it is worth much more now than it was two years ago, the Anglo-American general staffs must decide when the moment is ripe for invasion. It is safe to say that such is the force of public opinion in Britain in favor of the second front that the Churchill government would not survive into next summer if a continental offensive is not launched by then, or some other venture on a major scale is set in train.

My own guess, and it is no more than a guess, is that operations in Europe and West Africa on a very large scale will be launched this winter. But it should not be forgotten in the meantime that operations of the highest military importance are being carried on, both in the way of battling the submarine, airplane and surface raider to get supplies into Russia, and in destroying German industrial capacity by massive raids.

I cannot share the view that the fall of Stalingrad would put an end to, or even greatly impair, the power of the Russian army to hold Hitler in engagement for many months to come, and I do not believe that the Germans will successfully penetrate the Caucasus mountains. Should a serious threat develop to Transcaucasia, the British 10th Army will be there to help the Russians to destroy it.

The accompanying map shows the principal military, topographical and economic dispositions in the Middle Eastern area from the Caucasus mountains to the Persian Gulf, and gives some idea of the obstacles which Hitler must yet overcome before making rendezvous with Japan in the Middle East.

—V—

Beauty Winner

This comely lass, Miss Joyce Raynette McEldowney, 17, of Windsor, was crowned Miss Western Ontario at the 13th annual Windsor Fire-Fighters' benefit. More than $1,000 worth of prizes and trophies were collected by Miss McEldowney, who works in a Windsor war plant.

Car Replacements Cut 30 Per Cent.

OTTAWA, Sept. 21.—(CP)—Production of essential replacement parts for passenger cars and light trucks was chopped down 30 per cent in an order announced last night by Motor Vehicle Controller J. H. Berry of the Munitions and Supply Department.

Under the order, production anywhere in Canada of such items as clutches, axles, and other essential parts now is limited to 70 per cent of the quantity manufactured in the corresponding months of 1941.

Distributors of such parts were also restricted under the order, and may keep on hand only a 60 days' supply in eastern Canada, or a 90 days' supply in western Canada, farther from manufacturing centres.

When the consumer buys new parts, he must turn his replaced part over to the distributor, who, in turn, is required to send it to a scrap collection agency within 30 days. Purchasers of parts by mail or express must file certificates with the dealer declaring their intention of installing the parts and of sending the replaced units to a scrap agency.

—V—

10-Year Sentence

BATHURST, N.B., Sept. 21—(CP)—Tried on a charge of murdering John Savoie at St. Leolin early last month, Francis Hache was convicted of manslaughter Saturday and sentenced to 10 years in penitentiary.

Official List War Casualties

R.C.A.F.

OTTAWA, Sept. 21. — (CP) — Names of four men missing and believed killed during air operations overseas, two missing after air operations overseas, and three killed on active service in Canada were contained in Saturday's Royal Canadian Air Force casualty list, 374th of the war.

The overseas section of the list also reported three men prisoners of war, eight previously reported missing and now for official purposes presumed dead, one seriously wounded on active service, one seriously injured on active service, and one dangerously injured on active service.

One Canadian serving overseas in the Royal Air Force was listed as missing and believed killed during air operations and another as missing after air operations.

Following is the latest list of casualties with next of kin:

OVERSEAS

Missing and Believed Killed During Air Operations

Clarke Ralph, Sgt., R92256, Mrs. Ralph Clarke (wife), 455 Sturdee St., Victoria.

Lockhart, Robert Alexander, Sgt., Mrs. R. A. Lockhart (wife), Toronto.

McBride, Thomas, Sgt., R58174, Mrs. Helen Harries (mother), 7332 Aubrey St., Vancouver.

McRitchie, Ronald Edwin, Sgt., Mrs. A. E. McRitchie (mother), Winnipeg

Missing After Air Operations

Hyson, Arnold Wentworth, Sgt., H. W. Hyson (father), Indian Point, N.S.

Lowe, John Manley, Sgt., R86751, C. A. Lowe (father), 10006 107 St., Edmonton.

Prisoners of War

Hughes, George Douglas, PO., J. H. Hughes (brother), Welland, Ont.

Babiak, Edward, Flt. Sgt. John Babiak (father), Winnipeg.

Gershater, Ezra, Sgt., Mrs. Israel Gershater (mother), Omaha, Neb.

Previously Reported Missing, Now For Official Purposes Presumed Dead

Jenkinson, David Montgomery, PO., W. J. Jenkinson (father), Toronto.

Leech, Lawrence Malcolm, PO., Mrs. S. C. Leech (mother), McAdam Junction, N.B.

Powell, Norman Nelson, PO., G. A. Powell (father), Montreal.

Neal, Harry Alyn, Flt. Sgt., Mrs. H. A. Neil (mother), La Grange, Ill.

Romas, James Arthur Esterbrooks, Flt. Sgt., Mrs. J. W. Payzant (mother), Halifax.

Gordon, Richard Lawrence, Sgt., Rev. S. M. Gordon (father), Hagersville, Ont.

Hill, James Benona Harvey, Sgt., Mrs. J. B. H. Hill (wife), London, S.W. 16, Eng.

Smith, James Henry, Sgt., Miss H. A. MacWilliam (aunt), Westmount, Que.

Seriously Wounded On Active Service

King, William Edward, PO., Thomas King (father), Alton, Ont.

Seriously Injured On Active Service

Lewis, John Dortch, Flt. Sgt., J. S. Lewis (father), Goldsboro, N.C.

Dangerously Injured On Active Service

Rowe, Gordon Harry, Flt. Sgt., T. J. Rowe (father), Pembroke, Ont.

CANADA

Killed On Active Service

Heath, James Gilmer, PO., Mrs. Mary B. Moore (mother), Richmond, Va.

(PO. Heath was killed Sept. 16 in a crash near Delhi, Ont.)

Derome, Jean Maurice Julien, LAC., Mrs. Thuribe Derome (mother), Montreal.

(LAC. Derome was killed Sept. 16 in a crash near St. Mathieu de LaPrairie, Que.)

Johnson, Daniel James, LAC., D. A. Johnson (father), Stepney, London, Eng.

(LAC. Johnson was killed in the same crash as PO. Heath.)

OVERSEAS

Missing and Believed Killed During Air Operations

Bain, David John, Flt. Lt., RAF41243, Mrs. M. Bain (mother), Pincher Creek, Alta.

Missing After Air Operations

Pudney, G., Sgt., Mrs. C. E. Pudney (mother), London, Ont.

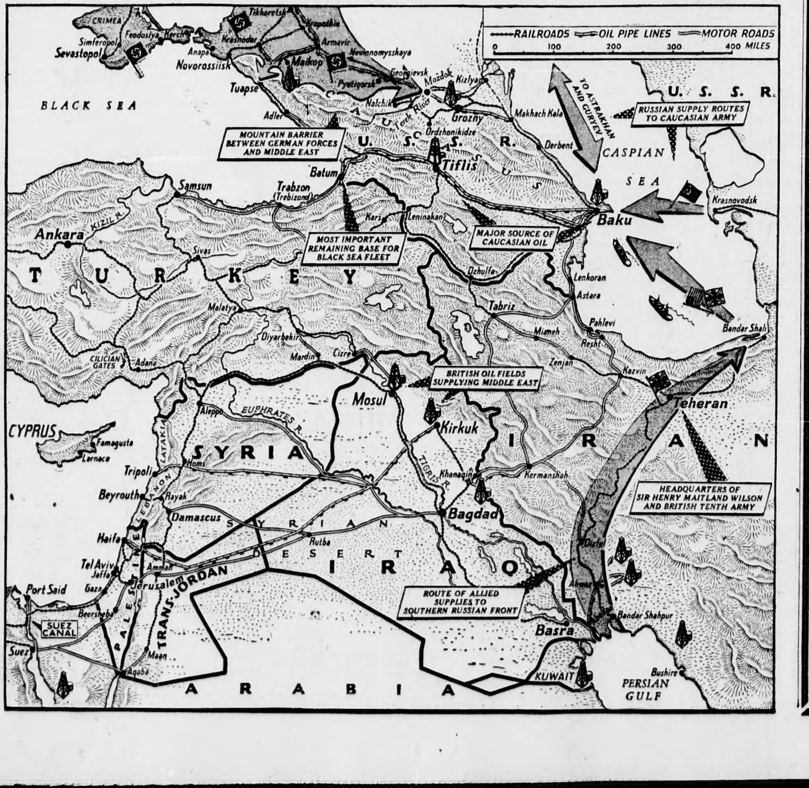

Store Opens 9:00 a.m., Closes 5:30 p.m. Daily, Except Wednesday, 9:00 a.m. Until 1:00 p.m.—To Call EATON'S, Dial 9-1-2

EATON'S

TUESDAY SHOPPING

BUY WAR SAVINGS STAMPS

The more of them you and other Canadians buy, the sooner the war will be WON.

Also, we'll build up a backlog of purchasing power to take care of the change-over to a peace-time economy when the firing stops.

"Chinook" Jackets

Smart and Trim for Sports Activities!

Exclusive with EATON'S—these good looking sport jackets of weatherized cotton. Hip length style with zipper front and fitted waist. Grand colors include gold, wine, powder blue, royal, dark green and white. Sizes 14 to 40. EACH,

$4.95

—Sportswear, Second Floor

EATONIA Rayon Crepe Hose

Flatteringly sheer, clear rayon in highly twisted rayon crepe texture—and so serviceable! Full fashioned of course—finished with cotton lisle tops, toes heels and soles. Lovely choice of shades for Fall, sizes 8½ to 10½. EATONIA VALUE . PAIR, **$1.19**

Hosiery, Main Floor

Bed Jackets

Fine English all wool—a grand little jacket for reading or breakfasting in bed! Snug collar and long sleeves, tearose and blue. Standard size. SPECIAL, EACH,

$1.98

Rayon Panties

Knitted rayon panties in tearose and white with cuffed knees and neat fitting waist. Outsize only. SPECIAL, PAIR,

59c

Everyday Slips

Smooth fitting, practical slips of cotton broadcloth—hard wearing, easy to launder! Straight cut with wide shoulder straps. White only. Sizes 34 to 44. SPECIAL, EACH **69c**

—Lingerie, Second Floor

Girls' Hats

Array of youthful styles for the smart school girl! Fine wool felts in brimmed rollers and casuals, "beanies", berets, bonnets. Red, navy green and brown. SPECIAL, EACH, **$1.69**

—Children's Wear, Second Floor

SERVICE WOOLS!

Enough in Each Ball Except Where Indicated, for One Pair Regulation Socks—Complete With Instructions

Fingering Wool

Canadian Scotch type fingering wool in 4-ply weight. Khaki, air force blue, navy and black. Approx. 2-oz. skeins. SKEIN **25c**

Premier

Sturdy 4-ply texture. Khaki, air force blue, navy, grey and black. Approx. 2-oz. skeins. SKEIN **35c**

Superservice

Processed to resist shrinking. Khaki, air force blue, black and grey .. BALL, **89c**

Stap-Lon

Soft yet sturdy texture. Air force blue, khaki, navy and black ...... BALL, **59c**

Dunkirk

Fine, soft texture for service socks. Khaki, air force blue, black, grey, brown and blue heather BALL, **69c**

"Our Best"

Fine Scotch type fingering wool in 4-ply weight. Khaki, air force blue and grey. Approx. 1-oz. skeins. SKEIN, **20c**

—Wool Section, Main Floor

EATON'S BARGAIN SECTION

It's a Thrifty Habit—Shopping in This Section!

Women's Sweaters

Fine botany wool in plain and novelty stitches. Cardigan style with long or short sleeves, buttoned front, some with embroidered trim. Rose, green, beige, maize, white, black, navy, red, blue .... EACH, **$1.95**

Flannelette Gowns

Women's cosy nightgowns in white flannelette with pink or blue trim. Short sleeves—medium and large size .... EACH, **59c**

Warm Nightgowns

Women's roomily cut gowns in white or blue flannelette with contrasting trim. Short sleeves, medium and large sizes. EACH, **79c**

Women's Pyjamas

Butcher Boy and tailored styles in cosy flannelette—dainty floral prints or colorful stripes. Long sleeved styles with buttoned fronts, sizes small and medium. PAIR, **$1.29**

Misses' Pyjamas

Warm flannelette for Winter nights! Tailored and Butcher Boy styles in assorted floral prints or plain pastels. Pink, blue and maize color. Sizes 8 to 14 years .... PAIR, **$1.00**

Children's Pyjamas

One-piece style in fleecy flannelette—buttoned front, long sleeves. Nursery designs in pink or blue. Sizes 2 to 6 years. PAIR, **69c**

Men's Socks

Fancy patterned socks in a splendid color choice—fine wool-and-cotton mixture. Sizes 10½ to 11½ .... PAIR, **59c**

Dress Socks

Famous MacTavish and Rees lines. Wool-and-cotton mixture in bold or conservative patterns. Sizes 10½ to 11½. PAIR, **49c**

Work Socks

Wool-and-rayon mixture, heavy and comfortable. Standard, full fitting size, all white ..... PAIR, **39c**

Wool Socks

Heavy work socks in all wool texture—grey with white tops, toes and heels. One full fitting size .... PAIR, **49c**

Boys' Windbreakers

Heavy quality brushed cotton suedecloth in navy or brown, unlined. Full zipper front, two pockets, adjustable waist. Sizes 8 to 18 years. EACH, **$1.89**

Lisle Hose

Trim fitting hose for women—circular knit in fine cotton lisle. Seasonable shades. Sizes 9 to 10½ with mercerized double welt .... PAIR, **39c**

"Heather" Blankets

Cosy brushed cotton blankets in fawn colored heather effect with contrasting border. Size about 60x80 inches. EACH, **$1.98**

Children's Coats

Warm Winter coats in wool tweeds—each with a soft fur collar. Brown, wine, green or blue—fitted or belted styles. Cotton flannel lining, chamois (sheepskin) to the hips. Sizes 3 to 6 years. EACH, **$5.69**

Girls' Coats

Attractive fitted and belted styles in heavy wool materials for Winter. All have smart fur collars. Cotton flannel lining and chamois (sheepskin) to the hips. Blue, brown or wine—sizes 8 to 14 years. EACH **$7.95**

Boys' Sweaters

Wool-and-cotton knit, in black, navy, maroon, blue, beige, brown or green, with contrasting trim. Pullover style—sizes 24 to 34. EACH, **$1.19**

THE T. EATON Co WESTERN LIMITED

No Mail Orders, No Delivery

—Bargain Section, Lower Floor